

OUR 1970  
SPECIAL ORDER  
PRICE KIT  
FOR  
U.S.A. DELIVERY

# 1970



CHRYSLER  
MILITARY SALES  
PROGRAM

AT YOUR EXCHANGE

**CHRYSLER MILITARY SALES CORPORATION**  
 170 Old Country Road, Mineola, New York 11501 Telephone 516 248-1700 Cable Address: CHRYNEWCAR NEWYORK



Dear Sir:

As a member of the Armed Forces, stationed overseas, we are pleased to present you with our 1970 SPECIAL ORDER PRICE KIT for USA delivery. This Kit enables you to complete your order for any Chrysler manufactured vehicle for US delivery.

Chrysler Military Program Representatives will be found in most major Exchange Stores throughout the world, from Stuttgart to Saigon. These specially trained representatives will aid you in every way possible to process your order. If you are not located near any of our representatives, our mail order department will be happy to correspond with you to help you complete your order by mail.

To forward your order, merely fill out the purchase order found in the rear of the Kit and mail, along with your deposit made payable to Chrysler Military Sales Corporation, in the self-addressed envelope to my attention.

The Chrysler Military Sales Program offers members of the Armed Forces the convenience and protection necessary in making a purchase of this magnitude.

We are looking forward to having you join in this program and making you a member of the Chrysler family.

Sincerely,

*R. A. Allen*

R. A. Allen  
 Customer Care

P.S. If you wish to have your car shipped to your overseas station, merely complete your purchase order with the car and equipment desired. The overseas price (no Federal Tax included) will be acknowledged to you.



**TABLE OF CONTENTS**

	Page
Chrysler Military Program .....	1
Questions & Answers .....	2
Winners from Chrysler .....	3
U.S. Delivery Points .....	4
State Taxes & Fees .....	5
Destination Charges .....	6
Valiant .....	7, 8
Dart .....	9, 10
Barracuda .....	11, 13
Challenger .....	14, 15
Belvedere .....	16, 18
Charger .....	19, 21
Coronet .....	22, 24
Fury .....	25, 27
Polaris & Monaco .....	28, 30
Chrysler Imperial .....	31, 33
Standard Equipment .....	34
Purchasing Form .....	35, 39
Financial Form .....	41
	43

ALL SPECIFICATIONS AND PRICES SUBJECT TO CHANGE WITHOUT NOTICE.  
 SELLER NOT RESPONSIBLE FOR TYPOGRAPHICAL ERRORS.

# QUESTIONS AND ANSWERS

about purchasing a special order car through the Chrysler Military Sales Program

**Q: WHAT ARE SOME OF THE ADVANTAGES OF PURCHASING A CHRYSLER BUILT CAR THROUGH THE EXCHANGE PROGRAM?**

**A:** Being the third largest retail chain in the world, the Exchange has the ability to negotiate excellent discounts on your behalf. Discounts on Chrysler Corporation cars go up as high as 19% which is substantial indeed.

You are able to special order your car while you are overseas and have it waiting for you upon your return to the U.S.A. This not only means your car will be the model, exterior color, interior color, and have the equipment exactly as you desired, but you don't spend for any unwanted equipment.

Your entire transaction is protected by the Exchange agreement including the pricing, terms, acknowledgment and possible cancellation.

**Q: HOW DO I COMPUTE THE TOTAL DELIVERED PRICE?**

**A:** Add to the Special Military Price F.O.B. Factory (incl. Federal Excise Tax)—the second column—\$75.00 for preparation and destination & handling charges to the city of your choice.

For example, the Valiant Duster 340 2 Door Sports Coupe delivered Reno, Nevada:

Special Military Price	
F.O.B. Factory (Incl. Federal Excise Tax)	\$2,282.00
Preparation	75.00
Destination & Handling Charges to Reno	151.00
	<hr/>
	\$2,508.00

To this must be added the Special Military Price of any items of optional equipment you desire.

**Q: HOW MUCH TIME IS REQUIRED BEFORE DELIVERY?**

**A:** The factory requires 45 days to produce your automobile. To this must be added mailing, processing time and delivery of the car itself to the delivering dealer. Your car can normally be delivered within 60 days after order is received at our processing center. Extended deliveries can be arranged to meet your rotation date.

**Q: HOW MUCH INITIAL DEPOSIT IS REQUIRED?**

**A:** \$250.00. However, automobiles ordered and equipped to meet one of the following specifications require a \$500.00 deposit.

- Engine displacement greater than 382".
- 4-speed manual transmission.
- Total delivered price higher than \$3,899.00.

**Q: CAN FINANCING BE ARRANGED THROUGH THE PROGRAM?**

**A:** Yes, several plans are available that conform to the Department of Defense Directive 1344.7.

**Q: WHEN IS BALANCE OF PAYMENT REQUIRED?**

**A:** Since delivery is made throughout the U.S.A. to thousands of homecoming military personnel every year, we have found, based on past experience, that **payment in full made thirty days prior to delivery insures a trouble free delivery.** Our policy of asking for payment thirty days before delivery avoids last minute obstacles or arranging financing, documentation or holding vehicles in abeyance pending receipt of funds.

If you are financing your automobile, you should direct your bank, credit union or finance institution to send us a bank check, draft or letter of commitment so it is in our hands 30 days prior to delivery. The balance of your down payment still due to cover the total selling price of the automobile should be sent to us by you 30 days prior to delivery.

**Q: HOW IS MY ORDER ACKNOWLEDGED?**

**A:** The specifications of your order will be checked by the Customer Care Department. Specialists in this department will complete the transaction through the mail, giving you the personal service needed to answer all your questions.

You will be sent a formal acknowledgment of your order confirming the delivered price, all equipment ordered, the estimated delivery date and place of delivery. You will be sent a booklet detailing all phases of the transaction necessary to take delivery.

**Q: WHERE OR HOW IS DELIVERY MADE IN THE U.S.A.?**

**A:** Delivery is made by an authorized Chrysler Motors dealer. Delivery can be made in most major cities in the U.S.A. If California delivery is desired, the car must be manufactured with Evaporative Emission Control. A 5% State Sales Tax is also mandatory on all cars delivered in California.

**Q: HOW DO I PLACE MY ORDER?**

**A:** Contact your Chrysler Rep at your local Exchange or complete the purchase order included in this booklet, forwarding same along with your deposit to Chrysler Military Sales Corporation, 170 Old Country Road, Mineola, New York 11501.

**Q: WHERE CAN ADDITIONAL INFORMATION BE OBTAINED?**

**A:** Chrysler Military Representatives are located in overseas Exchanges throughout the world. Our Customer Care Departments in the U.S.A., Europe and the Far East are there to help you with any inquiries or problems, before or after delivery.



ROAD RUNNER

CHRYSLER  
MILITARY SALES  
PROGRAM  
AT YOUR EXCHANGE

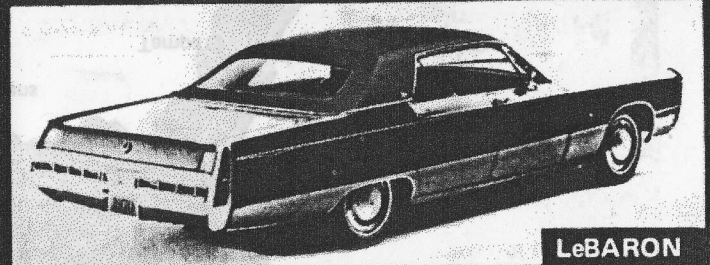

LeBARON

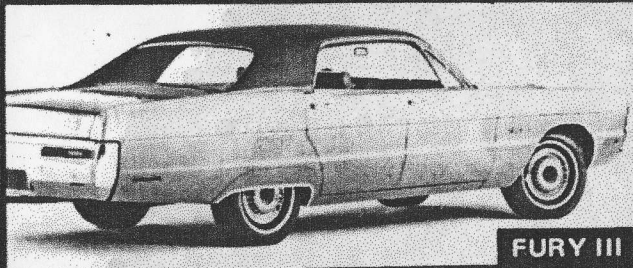

FURY III



GTX



CHALLENGER R/T



POLARA



SUPER BEE



SWINGER

1970 WINNERS  
from CHRYSLER CORPORATION





STATE TAXES AND FEES WHICH MAY BE INCURRED IN CONNECTION WITH THE OWNERSHIP OF A MOTOR VEHICLE

STATE	Permanent Registration (based on passenger vehicles)	Temporary Registration (for non-residents)	Sales or Use Tax	STATE	Permanent Registration (based on passenger vehicles)	Temporary Registration (for non-residents)	Sales or Use Tax	STATE	Permanent Registration (based on passenger vehicles)	Temporary Registration (for non-residents)	Sales or Use Tax
Alabama	\$13.00	\$1.50 (5 days)	1 1/2%	Louisiana	\$6.00	N/A	2% + local to 2 1/2% (T)	North Carolina	\$13.00 - \$15.00	\$1.00 (20 days)	2% (Max. \$120.00)
Alaska	\$30.00	\$1.00	No state tax Some Cities 2 - 3%	Maine	\$15.00	10 days regular 20 days Military	5% (R)	North Dakota	\$26.00 - 66.00	\$15.00 (no limit)	3% (T)
Arizona	\$4.75	\$10.00 (30 days)	3%	Maryland	\$20.00-\$30.00	30 days	4% (T)	Ohio	\$10.00	\$1.25 (10 days)	4% (T)
Arkansas	\$12.00 - \$26.00	\$1.00 - 48 hrs	3% (T)	Massachusetts	\$6.00	N/A	3% (T)	Oklahoma	\$19.00 for first \$600 Mlgr. list + \$1.50 per \$100. thereafter	\$2.00 5 days	2% (T)
California	Gen. Reg. Fee of \$11.00-\$12.00 \$17.00-\$32.00	\$5.00 good for one continuous trip out of state	5% (R) 6% Los Angeles	Michigan	\$0.55 per 100 Weight - min. \$12.00	\$6.00 (30 days) Res. \$1.00 (10 days)	3% (T)	Oregon	\$10.00	\$2.00 5 days avail to border	None
Colorado	\$5.00 - \$10.85	\$5.00 (20 days)	3% + local(T)	Minnesota	\$3.00 for non-Resident Servicemen	72 hours	3%	Pennsylvania	\$10.00	\$0.50 (30 days)	6% (T)
Connecticut	\$10.00	\$2.00 (10 days)	5% residence(T)	Missouri	\$37.50	\$2.00 (one continuous trip)	3% (R)	Rhode Island	\$10.00 - 33.00	\$10.00 (20 days)	5% (R)
Delaware	\$20.00	\$2.00 (15 days)	3 1/2% (T)	Mississippi	\$14.75 - \$22.75	\$3.00 min.	3% (R)	South Carolina	From \$5.80 to \$9.80	N/A	4%
D. C.	\$22.00 - \$32.00 Depending Weight	\$1.00 (10 days)	3% (T)	Montana	\$5.50 -10.50	\$2.50 (60 days)	1 1/2% (R) None for Non-Residents	South Dakota	\$24.00-89.00	\$3.00 (5 days)	4% (T)
Florida	\$13.59 - \$37.97 Depending Weight	\$5.00 (30 days)	3% (T)	Nebraska	\$8.00	\$5.00 (30 days)	2%	Tennessee	\$18.50	\$2.00 (7 days)	3% (T)
Georgia	\$5.00 - \$15.00	\$10.50 (15 days)	3% (R)	Nevada	\$5.50	\$8.25 (one trip)	3% (R)	Texas	\$12.00-30.00	\$5.00 (15 days) one trip	3% (T)
Hawaii	\$6.00-\$12.00 Min/Main	N/A	4% (T)	New Hampshire	\$15.00 - \$30.00	Avail. 10 days	None	Utah	\$5.00	Avail. 20 days	4% local 1/2% (T)
Idaho	\$18.00	N/A	3% (T)	New Jersey	\$12.00-\$30.00	N/A	None for Non-Residents	Vermont	\$32.00	Avail 10 days	4% (R)
Illinois	\$30.00	10 days -avail.	4 1/4% (T)	New Mexico	\$18.00 plus \$2.00 per 100 lbs. over 2400 lbs.	Available	4% (T)	Virginia	\$15.00-20.00	10 days \$1.00	2% Sales & 2% Use (T)
Indiana	\$12.00 (increases 1/1/70)	\$2.50 (15 days)	2%	New York	\$0.75 per 100 lbs. to 3500 lbs. thereafter \$1.12 per 100 lbs. (\$65.00 max.)	\$5.00 (30 days)	3% (R) None for Non-Residents	Washington	\$9.40	Avail 10 days \$5.00 1st/day plus .50/day	3 1/2% (T)
Iowa	\$0.40 per 100 lbs - plus \$1.00 per \$100.00 of Mlgs list price	\$5.00 (30 days)	3% (T)					West Virginia	\$20.00-30.00	\$10.00 (60 days)	3% (T)
Kansas	\$10.00 - \$20.00	\$2.00 (10 days)	3% (A)					Wisconsin	\$18.00	\$10.00 (3 days) w/reg. paid	4% (T)
Kentucky	\$21.50	\$0.25 (10 days)	5% of 90% of price (R)					Wyoming	\$7.50	\$0.50 (15 days)	3% (R)

(R) - Indicates Tax Must be Paid Before Registering Vehicle.  
(T) - Indicates Tax Must be Paid Before Titling.

NOTE:  
The above material is presented merely to serve as a guide for information purposes only. The purchaser is responsible to pay at the time of delivery any local tax, licensing fee (except California tax which is considered part of the selling price). State and local situations are

subject to change without notice - Chrysler Military Sales Corporation cannot be responsible for the differences or changes in the above schedule. Normally if temporary registration is issued, customer does not pay State Tax in State where purchased.

# DESTINATION & HANDLING CHARGES 1970

These charges are approximate and will vary with the model selected.

		VALIANT, DART	BARRACUDA, BELVEDERE, CHARGER, CHALLENGER	FURY	POLARA, MONACO	CHRYSLER	IMPERIAL
ALABAMA	Birmingham	112	124	140	149	154	167
	Mobile	123	136	152	160	165	177
ARIZONA	Phoenix	161	194	216	220	231	257
	Tucson	161	194	216	220	231	257
ARKANSAS	Little Rock	117	129	145	154	159	166
CALIFORNIA	All Major Cities	161	194	216	220	231	257
COLORADO	Denver	142	158	177	184	188	200
CONNECTICUT	New Haven	95	104	117	127	138	148
DELAWARE	Wilmington	94	104	116	126	138	140
D.C.	Washington	94	104	116	126	137	139
FLORIDA	Orlando	130	146	164	171	175	189
	Miami	141	156	176	181	185	202
GEORGIA	Atlanta	113	125	140	149	158	164
	Columbus	118	131	146	155	161	166
ILLINOIS	Chicago	70	76	84	92	98	101
INDIANA	Indianapolis	74	79	86	92	98	100
IOWA	Sioux City	106	116	126	135	144	155
KANSAS	Topeka	107	119	133	142	149	163
KENTUCKY	Louisville	81	87	98	107	113	116
LOUISIANA	New Orleans	125	139	160	164	168	186
MAINE	Portland	98	108	122	131	142	154
MARYLAND	Baltimore	94	103	115	122	136	138
MASSACHUSETTS	Boston	96	105	118	127	139	149
MINNESOTA	Minneapolis	97	108	120	128	131	147
MISSISSIPPI	Jackson	119	132	148	156	161	172
MISSOURI	Kansas City	102	111	126	135	142	153
	St. Louis	88	97	109	117	127	133

		VALIANT, DART	BARRACUDA, BELVEDERE, CHARGER, CHALLENGER	FURY	POLARA, MONACO	CHRYSLER	IMPERIAL
MONTANA	Billings	139	155	174	181	185	217
	Great Falls	147	167	183	188	192	229
NEBRASKA	Omaha	104	116	100	139	147	153
NEVADA	Las Vegas	151	194	216	220	231	257
	Reno	151	194	216	170	231	257
N. HAMPSHIRE	Manchester	96	105	117	126	140	149
N. MEXICO	Albuquerque	157	175	193	201	208	239
NEW JERSEY	Trenton	95	105	117	126	137	145
NEW YORK	N.Y.C.	95	105	117	126	138	145
	Rochester	81	86	97	108	119	121
N. CAROLINA	Fayetteville	107	119	134	143	151	160
N. DAKOTA	Bismarck	128	142	160	163	167	184
OHIO	Cincinnati	75	81	88	92	98	110
	Cleveland	65	70	73	95	82	83
OKLAHOMA	Oklahoma City	127	141	159	165	168	189
	Tulsa	120	133	148	157	162	180
PENNSYLVANIA	Harrisburg	90	99	111	121	133	135
	Pittsburgh	77	82	92	97	104	107
S. CAROLINA	Charleston	120	133	149	158	164	167
S. DAKOTA	Rapid City	132	146	163	169	172	191
TENNESSEE	Memphis	106	117	131	138	142	150
	Nashville	101	111	125	132	136	143
TEXAS	Houston	134	148	167	176	181	206
	San Antonio	144	160	180	187	191	218
UTAH	Salt Lake City	161	194	216	219	227	244
VIRGINIA	Norfolk	99	109	124	133	142	146
	Richmond	98	108	122	131	139	141
WASHINGTON	Seattle	161	194	216	220	231	257
WISCONSIN	Milwaukee	75	80	92	97	112	115

**1970 VALIANT**
**CHRYSLER  
MILITARY SALES  
PROGRAM**
**SPECIAL ORDER PRICES - U.S.A. DELIVERY**

Code	Model & Body	Std. Engine	Mfgs. Suggested Retail Price FOB Factory (incl. Fed. Excise Tax)	Special Military Price FOB Factory (incl. Fed. Excise Tax)
	<b>DUSTER</b>			
VL29	2 Door Sport Coupe	198 6	\$ 2172.00	\$ 1947.00
	<b>VALIANT</b>			
VL41	4 Door Sedan	198 6	2250.00	2017.00
	<b>DUSTER 340</b>			
VS29	2 Door Sport Coupe	340 V8	2547.00	2282.00

Delivered Detroit Mich. Only Incl. Freight and Preparation to Delivering Dealer
\$ 2061.00
2131.00
2396.00

**STANDARD SAFETY EQUIPMENT . . .**

Larger rear reflectors and lights □ Increased fuel-tank impact protection □ Lane change turn signal □ Locking steering wheel, Superior seat belt anchorage. Continued or improved □ Energy absorbing steering column and wheel □ Energy absorbing instrument panel □ High strength windshield □ Energy-absorbing front seat-back and armrests □ Seat belts, all seating positions □ Shoulder belts, 2 front (except convertibles) □ Manual door locks — levers with non-override lock feature, except driver's door, Interlocking door latches □ Flush-type inside door release levers. Larger cushioned sun visors □ Dual braking system with warning light. Side marker lights □ Hazard warning light system □ Windshield wipers, 2 speed, electric □ Vinyl-clad day/night inside rearview mirror on double-ball-joint mount (except Valiant) □ Head restraints, 2 front □ Locking latch on all folding front seatbacks. Left outside rearview mirror □ Flush-type header latch (convertibles) □ Fiberglass-belted tires (standard on most models)

See Standard Item Selection

To arrive at your total deliv'd price - destination & handling charges (see chart) & \$75.00 for preparation plus any optional equipment desired must be added to Column 2. For Detroit Delivery use column 3 which already includes preparation, destination & handling to Detroit dealer.

**FACTORY INSTALLED OPTIONS**

Code	Item	Availability	Mfgs. Sugg. List Price	Special Military Price
<b>ENGINES</b>				
E24	225" 6 cyl.	N/A w/4spd. w/air & Trail. Tow or VS29	\$ 24.65	\$ 22.00
E44	318" V8	All-Exc. Duster 340"	111.00	99.50
<b>TRANSMISSIONS AND SURE GRIP</b>				
D13	3 spd. man - Floor Mounted	All Std. 340" N/A w/Trail Tow	14.05	13.00
D14	3 spd. man - Column Mounted	All (Exc. 340")	Std.	Std.
D21	4 spd. man - Floor Mounted	340 only (N/A w/A35)	187.90	168.50
D3	Torqueflite	198" & 225" 318" V8 340" V8 - Duster	175.45 191.75 216.20	157.00 171.50 194.00
D91	Suregrip Differential	All	42.35	38.00
<b>POWER ASSISTS</b>				
B51	Power Brakes	All	42.95	38.50
S77	Power Steering	All	85.15	76.50
<b>RADIO</b>				
R11	AM		61.55	55.00
<b>AIR CONDITIONING</b>				
HS1	Air Conditioner	All (N/A w/198")	346.55	311.00
<b>TINTED GLASS, LIGHTS, MIRRORS</b>				
G11	Tinted Glass - All Windows	All	32.75	29.50
G15	Tinted Windshield Only	All	20.40	18.50
G31	Mirror - Manual - Rt.	All	6.85	6.00
G33	Mirror - Remote Control Left	All	10.45	9.50

Code	Item	Availability	Mfgs. Sugg. List Price	Special Military Price
G41	Mirror - Inside Day/Night	All	7.10	6.50
A01	Light Package	All	29.60	26.50
L42	Head Light Time Delay	All	18.20	15.50
<b>HEAVY DUTY EQUIPMENT</b>				
F11	Alternator 50 amp (Std. 8 cyl. w. air)	6 cyls. w/0 air 6 cyls. w/air & 8 cyls.	14.70	13.00
F23	Battery - 59 amp	All	11.00	10.00
B41	Disc Brakes-Front w/o P.B.	All	12.95	12.00
S13	H. D. Suspension	Std w/Trail Tow Pkg. (A35) Std. Duster 340	27.90	25.00
S25	Firm Ride Shock Absorbers - Ft & Rr.		14.75	13.00
J81	Spoiler Rear	Duster 340 only	3.55	3.25
			34.80	30.00
<b>WHEEL COVERS</b>				
W11	Deluxe Covers	All (N/A Duster 340)	21.30	19.00
W15	Wire Covers	All (N/A Duster 340 D78 or E70x14 reqd.)	64.10	57.50
W21	Rallye Road Wheels (D78 or E 70X14 req'd.)	All (std Duster 340)	43.10	38.50
<b>GROUPS &amp; PACKAGES</b>				
A35	Trailer Tow Pkg. Torque Req'd. & D78 x 14 Tires Min size. (N/A w/Duster, 198" man. trans. & 225" and air.	6 cyl. models 318 V8 340 V8	55.65 27.90 14.05	50.00 25.00 13.00
A21	Deluxe Trim Group	Spt Couponly (N/A w/ A22 or A23 Group)	58.50	52.50

Code	Item	Availability	Mfgs. Sugg. List Price	Special Military Price
A21	Deluxe Trim Group	Val. only (N/A w/ A23 Group)	45.55	41.00
A22	Custom Sedan Trim Group	Val. only (N/A w/ A21 Group)	77.10	59.00
A22	Spt. Trim Group	Duster Spt. Coupe only (N/A w/A21 or 23)	66.55	59.00
A23	Custom Sport Trim Group	Duster Spt. Coupe only (N/A w/A21 or 22)	92.20	82.50
A88	Interior Decor Group	All	29.45	26.50
<b>SPECIAL TRIMS, SEATS &amp; PAINTS</b>				
C16	Console	All (N/A Val. Sedan) Reqs. Bucket seats & Torque	53.35	48.00
C92	Accessory Floor Mats	All	10.90	10.00
C93	Carpets-Color Keyed	All Req. w/L2 or D2 Trim only (Std. w/cust. int.)	18.20	16.50
J41	Pedal Dress Up	All	5.45	5.00
<b>SEATS</b>				
	Bench Seat-vinyl 4 place style Cloth & Vinyl Trim & Carpeting (N/A w/A21 A22 A23 or VL29)	All (N/A Val. Sedan) Std. Duster 340	12.95	12.00
	Cloth & Vinyl Trim & Carpeting	All N/A Duster 340	51.80	46.50
	Cloth & Vinyl Trim & Carpeting	All (N/A VL41) (VL29 reqs. A21,		



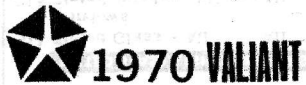

SPECIAL ORDER PRICES - U.S.A. DELIVERY

FACTORY INSTALLED OPTIONS

Code	Item	Availability	Mfgs. Sugg. List Price	Special Military Price
	Vinyl Bench Seat w/Center Arm Rest & Carpet	A22 or A23 All N/A VS29 (N/A VL29 w/A21, A22 or A23)	\$ 38.85	\$ 35.00
	Vinyl Bench Seat w/Center Arm Rest & Carpet	All N/A VL41 (VL29 reqs A21, A22 or A23)	77.70	70.00
	Bucket Seat - vinyl and carpet	Duster Spt. Coupe (N/A w/A21, A22 or A23)	64.75	58.00
	Bucket Seat - Vinyl and carpet	All N/A VL41 VL29 reqs. A21, A22 or 23)	125.50	112.50
C65	Foam Seat Cushion Front	All (Std. w/bucket)	8.30	7.50
C14	Shoulder Belts - Left & Right	All	26.45	24.00
C15	Seat Belts - Deluxe	All	13.75	12.50
	Vinyl Roof	All	83.95	75.00
	High Impact Paint Colors	All	14.05	12.50
	Two Tone Paint	All	22.65	20.50

Code	Item	Availability	Mfgs. Sugg. List Price	Special Military Price
<b>MOULDINGS &amp; BUMPER GUARDS</b>				
M05	Door Edge Protectors	2 Doors	\$ 4.65	\$ 4.00
		4 Doors	7.30	6.50
M25	Custom Sill	All	13.15	12.00
M26	Wheel Lip	All	7.60	7.00
M31	Belt Moulding	VL41 w/A21 or A22 VL29 w/A22 or A23	13.60	12.00
M85	Bumper Guards Ft & Rr	All	23.80	21.50
	Body Side Vinyl Insert	VL29 & VL41 only	29.45	26.50
	Protect Midg.	VS29 only	14.80	13.50
<b>MISCELLANEOUS</b>				
<b>Steering Wheels</b>				
S79	3 spoke-partial horn ring w/styled padded hub	All	10.05	9.00
S83	2 spoke-rim blow w/styled padded hub	All (Interior Decor Grp. reqd.)	29.25	26.00
J11	Glove Box Lock	All	4.10	4.00

Code	Item	Availability	Mfgs. Sugg. List Price	Special Military Price
J15	Cigar Lighter	All (Std. w/A21, A22 or A23) Std. Duster 340	\$ 4.00	\$ 4.00
J25	Windshield Wipers	Var. Spd. w/Elec. washers	10.60	9.50
J31	Dual Horns	All (Std. w/A22 or A23)	5.15	5.00
H31	Rear Window Defogger	All	26.25	23.50
N95	Evaporative Emission Cont.	Reqd. on all vehicles delvd. in Calif. (N/A otherwise) Avail VS29 only	37.85 50.15	34.00 45.00
N85	Tachometer	All	16.60	15.00
J55	Undercoating w/hood pad H.D. Undercoating w/hood pad	All	---	25.00

FACTORY INSTALLED OPTIONS

TIRES

CODE	TIRE SIZE	DESCRIPTION	198" & 225"	318" Less A/C	318" With A/C	340"
	695 x 14	BSW-Polyester	STD.	STD.		
T12	695 x 14	WSW-Polyester	\$ 24.00	\$ 24.00		
T15	C78 x 14	BSW-Fiberglass	24.00	24.00		
T14	C78 x 14	WSW-Fiberglass	47.50	47.50		
T63	C78 x 14	BSW-Fiberglass	37.50	37.50 MSR	\$37.50 MSR	
T64	D78 x 14	WSW-Fiberglass	61.00	61.00	61.00	
T74	E70 x 14	WSW-Fiberglass	80.00	80.00	80.00	\$23.00
T76	E70 x 14	Raised White Letters *	80.00	80.00	80.00	23.00
T77	E70 x 14	BSW-Fiberglass	56.00	56.00	56.00	STD.

LEGEND

\* H. D. Suspension Required (S13)  
MSR - Minimum Size Required with Air Conditioning on Trailer Tow.  
Fiberglass Belts on all non-polyester tires.

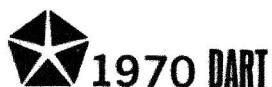

### CHRYSLER MILITARY SALES PROGRAM

### SPECIAL ORDER PRICES - U.S.A. DELIVERY

Code	Model & Body	Std. Engine	Mfgs. Suggested Retail Price FOB Factory (incl. Fed. Excise Tax)	Special Military Price FOB Factory (incl. Fed. Excise Tax)
	<b>DART</b>			
LL41	4 Door Sedan	198 6	\$ 2485.00	\$ 2141.00
	<b>SWINGER</b>			
LL23	2 Door Hardtop	198 6	2468.00	2126.00
	<b>SWINGER 340</b>			
LM23	2 Door Hardtop	340 V8	2808.00	2418.00
	<b>CUSTOM</b>			
LH23	2 Door Hardtop	198 6	2677.00	2306.00
LH41	4 Door Hardtop	198 6	2650.00	2283.00

Delivered Detroit Mich. Only incl. Freight and Insurance to Delivering Dealer
\$ 2255.00
2240.00
2532.00
2420.00
2397.00

**STANDARD SAFETY EQUIPMENT . . .**  
 Dual Braking System □ Turn signals (with lane-change feature) □ Padded instrument panel □ Master cylinder and parking brake warning light □ Windshield washers □ Safety-Action inside door handles □ Mirror, left, outside rearview □ Front seat belts □ Combination side marker lights and reflectors □ Soft knobs on window cranks □ Energy-absorbing steering column and wheel □ Backup lights □ Padded sun visors □ Windshield wipers, 2-speed, electric; parallel-action blades with glare-reducing finish □ Hazard Warning System (4-way emergency flasher) □ Safety-Rim wheels □ Prismatic, day/night, inside rearview mirror with double-ball-joint mount □ Rear seat belts (including belt for center passenger) □ Front shoulder belts, left and right (rear shoulder belts, optional) □ Manual latches on folding-front seatbacks □ Nonoverride door locks, except driver's door □ Steering column with three-way lock: ignition, steering, and transmission □ Head restraints □ "Key-left-in-ignition" warning buzzer  
 See Standard Item Selection

To arrive at your total deliv'd price - destination & handling charges (see chart) & \$75.00 for preparation plus any optional equipment desired must

be added to Column 2. For Detroit Delivery use Column 3 which already includes preparation, destination & handling to Detroit dealer.

### FACTORY INSTALLED OPTIONS

Code	Item	Availability	Mfgs. Sugg. List Price	Special Military Price
	<b>ENGINES</b>			
	Prices over 198"			
E24	225" 6 cyl. eng.	All (N/A w/4 spd. man.)	\$ 24.95	\$ 22.00
E44	318 V8	All (N/A Swinger 340)	111.00	99.50
E55	340V8	Swinger 340	N/C	N/C
	<b>TRANSMISSIONS AND SURE GRIP</b>			
D14	3 Speed Manual - Column	All (N/A Swinger 340)	STD.	STD.
D13	3 Speed Manual - Floor	All (N/A w Tow Pkg. Std. Swinger 340)	14.05	12.50
D21	4 Speed Manual Floor Shift	N/A w Tow Pkg. Avail Swinger 340 only	187.90	168.50
D34	Torqueflite	6 cyls. only	175.45	157.00
		318"	191.15	171.50
		340"	216.20	194.00
D91	Suregrip Differential	All	42.35	36.50
	<b>AIR CONDITIONING</b>			
H51	Air Conditioning	All (N/A w/18" eng. or 3.91 Axle Ratio)	346.55	310.50
	<b>POWER ASSISTS</b>			
S77	Power Steering	All	85.15	76.50
B51	Power Brakes	All	42.95	37.00
B41	Disc Brakes - Front	All (Std. Swinger 340)	27.90	24.00
	<b>RADIO</b>			
R11	AM	All	61.55	53.00

Code	Item	Availability	Mfgs. Sugg. List Price	Special Military Price
	<b>TINTED GLASS, LIGHTS, MIRRORS</b>			
G11	Tinted Glass, All Windows	All	\$ 32.75	\$ 28.00
G15	Tinted Glass, Windshield only	All	20.40	17.50
L42	Headlight Time Delay	All (w/Light Group A01)	13.00	11.00
		All (w/o Light Grp. A01)	18.20	15.50
G33	Mirror Left Side Remote	All	10.45	9.00
G31	Mirror Right Side Manual	All	6.85	6.00
A01	Light Group	Dart, Swinger, Custom Swinger 340	38.70	33.00
			28.00	24.00
	<b>HEAVY DUTY EQUIPMENT</b>			
F11	Alternator - 50 amp.	6 cyls. w/o air 6 cyls. w/air or V8 (Std. V8 w/air)	14.70 11.00	12.50 9.50
F23	Battery - 59 amp	All	12.95	11.00
S13	Suspension - Rallye w/Sway Bar - Ft. & Rr.	All (Std. w/Tow Pkg. & Swinger 340)	14.75	12.50
S25	Shock Absorbers, H.D.	Std. Swinger 340	3.55	3.50
J81	Spoiler- Rear	Swinger 340 only	34.80	30.00
	<b>WHEEL COVERS</b>			
W41	Deluxe	All	21.30	18.00
W15	Wires - D78 or E70 x 14 Tires Req'd.	All	64.10	55.00

Code	Item	Availability	Mfgs. Sugg. List Price	Special Military Price
W18	Simulated "MAG" Type E70 x 14 Tires req'd.	All	\$ 64.10	\$ 55.00
W21	Wheels - Rallye	All	43.10	37.00
	<b>GROUPS &amp; PACKAGES</b>			
A05	Protection Group (N/A 4 Dr. Sedan)	2 Dr. H.T. Swinger Swinger 340, Custom (N/A Bumble Bee Stripe)	59.40	51.00
A65	GT Package	Custom only (N/A 4 Dr. Sedan)	44.75	38.50
A35	Trail or Tow Pkg. (N/A w/198" man. trans. or 225" w/air.)	6 cyl models 318" 340"	73.00 55.65 27.90 14.05	62.50 48.00 24.00 12.00
	<b>SPECIAL TRIMS, SEATS &amp; PAINTS</b>			
C93	Vinyl Roof	All	83.95	73.00
C16	Carpets	All (Std. Custom)	18.20	15.50
C92	Console - Bucket Seats and Torque Req'd.	N/A 4 Dr. Sedan Swinger 340 & Custom only	53.35	46.00
			10.90	9.50
	<b>Paint - Incl. Stripes</b>			
	High Impact Paint	All	14.05	12.00
	Two Tone Paint	All	22.65	19.50
	Longitudinal Paint Stripe	2 Dr. H.T.'S	N/C	N/C
	Bumble Bee Tape Stripe	Swinger 340	N/C	N/C

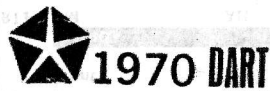

FACTORY INSTALLED OPTIONS

SPECIAL ORDER PRICES - U.S.A. DELIVERY

Code	Item	Availability	Mfgs. Sugg. List Price	Special Military Price
V21	Hood Performance Paint Treatment	Swinger 340 only	\$ 18.05	\$ 15.50
	<b>Seating</b>			
	Deluxe Vinyl Trim & Rear Qtr. Arm Rests & Ash Tray	Avail Swinger & Swinger 340	35.40	30.50
	Vinyl Trim	Custom 4 Dr. Sedan only	24.10	21.00
	Bucket Seats - Vinyl	Custom 2Dr. H.T.	73.00	62.50
	Bucket Seats - Vinyl & Rear Qtr. Arm Rests & Ash Tray & Carpeting	Swinger 340 only	126.35	108.50
C65	Seat - Air Foam - Ft.	All (Std. w/ Bucket Seats)	8.30	7.00
C14	Shoulder Belts - Rear, Left & Right	All	26.45	23.00
C15	Seat Belt Group	All	13.75	12.00
<b>MOULDINGS &amp; BUMPER GUARDS</b>				
A46	Moulding Group	Dart & Swinger Swinger 340	34.85	30.00
M15	Upper Door Frame	4 Dr. Sedans only	22.70	19.50
M31	Belt	N/A 4 Dr. Sedans	13.60	12.00
M25	Sill	All	11.30	9.50
M26	Wheel Lip	N/A 4 Dr. Sedan Swinger 340 Only	7.60	6.50
M05	Door Edge Protectors	2 Dr. Models 4 Dr. Models	4.65	4.00
			7.30	6.50

Code	Item	Availability	Mfgs. Sugg. List Price	Special Military Price
M33	Body Side	(Std. Custom) Dart & Swinger 4 Dr.	\$13.60	\$11.50
	Body Side - Vinyl	Swinger 2 Dr. H.T. Avail. Swinger 340	29.45	25.00
	Body Side - Vinyl	& Custom 2 Dr. H.T. (N/A w/Bumble Bee Tape or w/Longitudinal Paint Stripe)	14.80	12.50
<b>MISCELLANEOUS</b>				
J15	Cigar Lighter	Std. Custom Swinger	4.00	3.50
J25	Windshield Wipers - Variable Speed w/ Electric Washers	All	10.60	9.00
J31	Horns, Dual	Std. Custom	5.45	5.00
L65	Light Ignition w/Time Delay	All	5.15	5.00
J41	Pedals Dress Up	All	5.15	5.00
H31	Defogger - Rear Window	All	26.25	22.50
J45	Hood Tie Down Pins	Swinger 340 only	15.40	13.00
N85	Tachometer	Swinger 340 only	50.15	43.00

Code	Item	Availability	Mfgs. Sugg. List Price	Special Military Price
<b>Steering Wheels</b>				
S83	Rim Blow	(N/A Part. Horn Ring) Dart & Swinger, Swinger 340 Custom	\$ 29.55	\$ 25.00
S79	Partial Horn Ring	Std. Custom	19.95	16.50
	<b>Bumper Guards</b>		10.05	8.50
M81	Front	All	14.05	12.00
M83	Rear	All	11.25	9.50
M85	Front & Rear	All	25.30	21.50
N95	Evaporative Control System	Reqd. on all vehicles delvd. in California	37.85	32.50
J55	Undercoating w/Hood Pad	All	16.60	15.00
	H.D. Undercoating w/Hood Pad	All	---	25.00

TIRES

CODE	TIRE SIZE	DESCRIPTION	ALL CARS EXCEPT SWINGER 340	SWINGER 340
T63	D78 x 14	Blackwall	STD.	
T64	D78 x 14	Whitewall	\$23.00	
T77	E70 x 14	Blackwall	18.00 *	STD.
T74	E70 x 14	Whitewall	40.50 *	\$23.00
T76	E70 x 14	BSW w/Raised White Letters	40.50 *	23.00

LEGEND  
\* H.D. Suspension Required (Code S13)



# 1970 BARRACUDA

## CHRYSLER MILITARY SALES PROGRAM

### SPECIAL ORDER PRICES - U.S.A. DELIVERY

Code	Model & Body	Std. Engine	Mfgs. Suggested Retail Price FOB Factory (incl. Fed. Excise Tax)	Special Military Price FOB Factory (incl. Fed. Excise Tax)
<b>BARRACUDA</b>				
BH23	2 Door Hardtop	225 6	\$ 2764.00	\$ 2381.00
BH27	Convertible	225 6	3034.00	2612.00
<b>GRAN COUPE</b>				
BP23	2 Door Hardtop	225 6	2934.00	2527.00
BP27	Convertible	225 6	3160.00	2721.00
<b>CUDA</b>				
BS23	2 Door Hardtop	383 V8	3164.00	2724.00
BS27	Convertible	383 V8	3433.00	2954.00

Delivered Detroit Mich. Only incl. Prices and Preparation to Delivering Dealer
\$ 2500.00
2731.00
2646.00
2840.00
2843.00
3073.00

**STANDARD SAFETY EQUIPMENT . . .**  
 Larger rear reflectors and lights □ Increased fuel-tank impact protection □ Lane change turn signal □ Locking steering wheel. Superior seat belt anchorage. Continued or improved □ Energy-absorbing steering column and wheel □ Energy-absorbing instrument panel □ High strength windshield □ Energy-absorbing front seat-back and armrests □ Seat belts, all seating positions □ Shoulder belts, 2 front (except convertibles) □ Manual door locks - levers with non-override lock feature, except driver's door. Interlocking door latches □ Flush-type inside door release levers. Larger cushioned sun visors □ Dual braking system with warning light. Side marker lights □ Hazard warning light system □ Windshield wipers, 2-speed, electric □ Vinyl-clad day/night inside rearview mirror on double-ball-joint mount (except Valiant) □ Head restraints, 2 front □ Locking latch on all folding front seatbacks. Left outside rearview mirror □ Flush-type header latch (convertibles) □ Fiberglass-belted tires (standard on most models)  
 See Standard Item Selection

To arrive at your total delv'd price - destination & handling charges (see chart) & \$75.00 for preparation plus any optional equipment desired must

be added to Column 2. For Detroit Delivery use Column 3 which already includes preparation, destination & handling to Detroit dealer.

### FACTORY INSTALLED OPTIONS

Code	Item	Availability	Mfgs. Sugg. List Price	Special Military Price
<b>ENGINES</b>				
Prices over Std. E24 225" 6 cyl. engine				
<b>BARRACUDA &amp; GRAN COUPE</b>				
E44	318" V8	All	\$ 101.00	\$ 90.50
E61	383" V8 2 Bbl.	All - Torque reqd.	170.75	153.00
E63	383" V8 4 Bbl.	All	238.55	214.00
Prices over Std. E63 383" Engine				
<b>CUDA</b>				
E55	340" 4 Bbl.	Opt. Cuda only	N/C	N/C
E86	440" V8 4 Bbl.	N/A w/3 spd. man.	130.55	117.00
E87	440" V8 6 Bbl.	N/A w/3 spd. man.	249.55	224.00
E74	426 V8 2 4 Bbl. Hemi	N/A w/3 spd. man. Collapsible spare (W34) reqd.	871.45	781.00
<b>TRANSMISSIONS AND SURE GRIP</b>				
D13	Man. 3 Spd. - Floor Mounted	All N/A w/440, Hemi 383-2 or Trail. Tow	Std.	Std.
D21	Man. 4 Spd. - Floor Mounted	All N/A w/225" & 383" 2 Bbl. 6 cyl.	194.85	174.50
D34	Torqueflite	318"	190.25	170.50
D34	Torqueflite	340" & 382-4	202.05	181.00
D34	Torqueflite	383" 4 Bbl., 426 Hemi & 440 6 Bbl.	216.20	194.00
D34	Torqueflite	383" 4 Bbl., 426 Hemi & 440 6 Bbl.	227.05	203.50
D91	Suregrip	All (Std. w/Performance Pkg.)	42.35	36.50

Code	Item	Availability	Mfgs. Sugg. List Price	Special Military Price
<b>AIR CONDITIONING</b>				
H51	Air Conditioning	N/A w/Hemi or 440 6 Bbl. N/A w/440 4 Bbl. w/Man. Trans.	\$357.65	\$320.50
<b>POWER ASSISTS</b>				
B11	H.D. Brakes - Front & Rear - Avail W/318 & 383 Eng. Only	All (Std. w/Trail. Tow Pkg. & Cuda)	22.65	19.50
B41	Disc Brakes - Front Power Brakes	N/A w/H.D. Drum Brakes reqd.	27.90	24.00
B51	Power Brakes - Reqd. w/Disc Brakes	All	42.95	37.00
P31	Power Windows	All	105.20	90.50
P37	Power Conv. Top Lift	All	52.85	45.50
S77	Power Steering	All	90.35	81.00
<b>RADIO</b>				
R11	AM	All	61.55	53.00
R22	AM w/Stereo Tape Player	All	196.25	168.50
R35	Multiplex AM/FM	All	213.60	183.00
R31	Rear Speakers (N/A Conv.)	Single w/AM Radio (R11) Dual w/R22 or R35	14.05	12.00
			25.90	22.00

Code	Item	Availability	Mfgs. Sugg. List Price	Special Military Price
<b>TINTED GLASS, LIGHTS, MIRRORS</b>				
G11	Tinted Glass - All windows except Conv. rear wind.	All	\$ 32.75	\$ 28.00
G15	Tinted Glass - windshield only	All	20.40	17.50
G34	Racing Mirror Remote - Color Keyed	All	W/A	W/A
G36	Mirrors Racing - Left Remote Control & Rt. Man. Color Keyed	All (N/A w/A21)	26.10	22.50
L42	Headlight Time Delay & Warning Signal	All	18.20	16.00
A01	Light Pkg.	All	36.00	31.00
<b>HEAVY DUTY EQUIPMENT</b>				
F11	Alternator - 50 amp	All (Std. 8 cyl. w/air.)	11.00	9.50
F25	Battery - 70 amp	All (Std. w/440" & Hemi)	12.95	11.00
S13	H.D. Suspension (N/A w/440 or Hemi engines)	All (Std. w/383 4 Bbl. & 340 4Bbl. engs. Std. w/Cuda Std. w/Trail Tow Pkg.)	14.75	13.00

**1970 BARRACUDA**

Code	Item	Availability	Mfgs. Sugg. List Price	Special Military Price
S15	Extra H.D. Handling Pkg.	All w/383 4 Bbl. & 340 4 Bbl. eng. only (Std. w/426 Hemi, 440 4 Bbl. & 440 6 Bbl.)	\$ 18.25	\$ 16.00
S25	Firm Ride Shock Absorbers	All (Std. w/440 & Hemi engs. & extra H.D., Suspension S15)	Std.	Std.
<b>WHEEL COVERS</b>				
For Models <u>Without</u> Exterior Trim Group - All Models				
W11	Deluxe Wheel Covers	All	21.30	18.50
W15	Wire Wheels	All	64.10	55.00
W21	Rallye Road Wheels - 14" or 15"	All N/A w/426 Hemi	43.10	37.00
W23	Chrome Styled Road Wheels - 14" only	All (N/A w/Wheel Covers or 426" Hemi)	86.15	74.00
For Models <u>With</u> Exterior Trim Group - All Models				
W15	Wire Wheels	All	42.85	37.00
W21	Rallye Road Wheels - 14" or 15"	All (N/A w/Wheel Covers or 426 Hemi)	21.95	19.00
W23	Chrome Styled Wheels - 14" Only	All (N/A w/Wheel Covers or Hemi)	64.95	56.00
<b>PERFORMANCE AXLE PACKAGES</b>				
A31	High Performance Axle Pkg. (N/A w/air or Trail. Tow)	All (w/340 4 Bbl. & 383 4 Bbl. eng w/4 spd. man. or Torque only)	112.15	87.50
A32	Super Performance Axle Pkg. (N/A w/air or Trail Tow - Torque Reqd.)	Cuda only 440" engine 426" engine	250.65 221.40	215.00 190.00
A33	Track Pak (N/A w/air)	Cuda only w/ 440-4, 440-6 and 426" w/ 4 spd. man. trans	142.85	122.50
A34	Super Track Pak (N/A w/air)	Cuda only w/ 440-4, 440-6 & 426 w/4 spd. man. trans.	235.65	202.00

**FACTORY INSTALLED OPTIONS**

Code	Item	Availability	Mfgs. Sugg. List Price	Special Military Price
A36	Performance Axle Pkg. (N/A w, Trail. Tow)	340-4 Bbl. or 383-4 Bbl. w/4 spd. or Torque trans. 440" w/Torque 426" w/ Torque	\$102.15 92.25 64.40	\$ 87.50 79.00 55.00
<b>GROUPS &amp; PACKAGES</b>				
A21	Elastomeric Front Bumper Pkg. - All	Barracuda Gran Coupe & Cuda	81.50	70.00
A22	Elastomeric - Front & Rear Bumper Pkg. - Red	Barracuda Gran Coupe Cuda	68.00 136.40 122.85 110.00	58.50 117.00 105.00 95.00
A35	Trailer Tow Pkg. (N/A w/man. trans. w/225, 426 Hemi or 440 6 Bbl. eng.)	w/318 or 383 2 Bbl. eng. w/340 4 Bbl. or 383 4 Bbl. engs. w/440 4 Bbl. All	48.70 34.80 14.05	42.00 30.00 12.00
A46	Exterior Trim Group or w/A22 or A46	Barracuda only	51.30	44.00
A62	Rallye Instrument Cluster	Avail w/V8s only With 440 6 Bbl. or 426 Hemi - Cuda only All models except w/440 6 Bbl. or 426 Hemi	90.30 79.75	77.50 68.50
<b>SPECIAL TRIMS, SEATS &amp; PAINTS</b>				
	Vinyl Roof - All except Conv.		83.95	72.00
	Vinyl Roof - Floral	N/A Conv. & Gran Coupe	96.40	83.00
	Bench Seat - Vinyl w/Center Arm Rest Deluxe Bucket Seat - Cloth & Vinyl (N/A Conv.) Bucket Seat - Leather Incl. Overhead Consolette (N/A Conv.) Bucket Seat - Leather	All (N/A Conv. & Gran Coupe) Gran Coupe (Credit Opt.) Gran Coupe (Credit Opt.) All (Std. Gran Coupe) Conv. only (Std. Gran Coupe)	16.50 (48.25) (48.25) 118.90 64.75 33.30	14.00 (41.50) (41.50) 102.00 55.50 28.50
C62	"Comfort Position" Seat Adjuster - Manual 6 way left Bucket only.	All		
C13	Shoulder Belts - Front	Conv. only	26.45	23.00

**SPECIAL ORDER PRICES - U.S.A. DELIVERY**

Code	Item	Availability	Mfgs. Sugg. List Price	Special Military Price
C14	Shoulder Belts - Rear	All (N/A Conv.)	\$ 26.45	\$ 23.00
C15	Seat Belts - Deluxe	All	13.75	12.00
C16	Console w/ Bucket Seats only	All	53.35	46.00
C92	Accessory Floor Mats - Color Keyed High Impact Colors Two Tone Paint Sport Stripe	All (N/A Conv.) Cuda only (N/A w/Body Side Vinyl Insert Protection Mldg.)	10.90 14.05 31.70	9.50 12.00 27.00
<b>MOULDINGS &amp; BUMPER GUARDS</b>				
	Body Side Vinyl Insert Protect Mldg.	All (N/A w/Sport Stripe, Door Edge Protector Mldg. or air scoops)	29.45	25.50
M05	Door Edge Protectors	All (N/A w/ Vinyl Body Side Prot. Mldg.)	4.65	4.00
M26	Wheel Lip Moulding	All (Std. Gran Coupe and Cuda)	7.60	6.50
M46	Air Scoop - Qtr. Panel & Black Lower Paint	Barracuda only (N/A w/ vinyl body side protect. mldg. w/Elastomeric Ft. & Rr. Bumper (A22) or w/Exterior Trim Group (A46).	35.80	31.00
M81	Bumper Guards - Front	All (N/A w/Elastomeric Pkg. (A21) or (A22) or Cuda)	14.05	12.00
<b>MISCELLANEOUS</b>				
N88	Auto Speed Control V6 only (N/A w/ 340-4, 440-6 or Hemi.)	All Torque reqd. Power Brakes reqd w/383 & 440 engs. (N/A w/340-4 Bbl., 440-6 bbl. or Hemi.)	57.95	50.00
H31	Rear Window Defogger	N/A Conv.	26.25	22.50
J11	Glove Box Lock	All (Std. Conv.)	4.10	3.50
J21	Electric Clock	All (Std. w/Rallye Cluster)	16.50	14.00
J25	Variable Speed Wipers w/Elect. Washers	Std. w/Shaker Hood Fresh Air Pkg. (N96) Rallye Inst. Cluster (A62), 440 6 Bbl. or 426 Hemi-all models	10.60	9.00





# 1970 CHALLENGER

## CHRYSLER MILITARY SALES PROGRAM

### SPECIAL ORDER PRICES - U.S.A. DELIVERY

Code	Model & Body	Std. Engine	Mfrs. Suggested Retail Price FOB Factory (incl. Fed. Excise Tax)	Special Military Price FOB Factory (incl. Fed. Excise Tax)
<b>CHALLENGER</b>				
JH23	2 Door Hardtop	225 6	\$2851.00	\$2455.00
JH27	Convertible	225 6	3120.00	2685.00
JH29	2 Door Hardtop - Special Edition	225 6	3083.00	2654.00
<b>CHALLENGER R/T</b>				
JS23	2 Door Hardtop	383 V8	3266.00	2811.00
JS27	Convertible	383 V8	3535.00	3042.00
JS29	2 Door Hardtop - Special Edition	383 V8	3498.00	3010.00

Delivered Detroit Mich. Only incl. Freight and Preparation to Delivering Dealer
\$2573.00
2803.00
2772.00
2929.00
3160.00
3128.00

#### STANDARD SAFETY EQUIPMENT . . .

Flush outside door handles  Rear bumper guards  Dual Braking System  Turn signals  Padded instrument panel  Master cylinder and parking brake warning light  Windshield washers  Safety-Action inside door handles  Mirror, left, outside  Front seat belts  Breakaway ashtray on instrument panel  Soft knobs on window cranks  Energy-absorbing steering column and wheel  Backup lights  Padded sun visors  Hazard Warning System (4-way emergency flasher)  Safety-Rim wheels  Prismatic, day/night, inside rearview mirror with double-ball-joint safety mount  Front shoulder belts, left and right (except convertibles)  Rear seat belts  Manual latches on front seatbacks  Padded front seatback  Nonoverride door lock, passenger side  Steering column with three-way lock - ignition, steering, and transmission  Combination side-marker lights/reflectors

See Standard Item Selection

To arrive at your total deliv'd price - destination & handling charges (see chart) & \$75.00 for preparation plus any optional equipment desired must

be added to Column 2. For Detroit Delivery use column 3 which already includes preparation, destination & handling to Detroit dealer.

### FACTORY INSTALLED OPTIONS

Code	Item	Availability	Mfrs. Sugg. List Price	Special Military Price
<b>ENGINES</b>				
E44	318 V8 (Price over Slant Six 225)	Challenger Only	\$102.00	91.50
A66	340 4Bbl. Pkg. (Price over Slant Six 225)	Chal. 2Dr. H.T. & Conv. (Reqs. Rallye Wheels & collapsible tire.)	354.90	324.50
E61	383 2Bbl. (T/F reqd) Price over Slant Six.	Challenger only.	172.00	152.00
E63	383 4Bbl. (Price over Slant Six)	Challenger (Std. R/T)	240.00	
E86	440 4Bbl. (N/A w/3 spd floor, air w/4 spd man trans.	R/T only (Perf. Axle Pkg. A33 or A34 reqd. w/4 spd trans.	130.55	117.00
E87	440 6 Pak (N/A w/3 spd floor or A/C)	Perf. Axle Pkg. A33 or A34 reqd w/4 spd trans R/T only)	249.50	224.00
E74	426 Hemi N/A w/3 spd. floor or A/C)	Perf. Axle Pkg. A33 or A34 reqd. R/T only	778.75	698.00
<b>TRANSMISSIONS AND SURE GRIP</b>				
D13	Manual 3 spd Floor mounted	All	STD.	STD.
D34	Torqueflite 225 engine	Challenger	190.25	170.50
	318 V8	Challenger	202.25	181.00
	340 - 4 & 383 - 2	Challenger	216.20	193.50
	440 - 4 & 440 - 6	All	227.05	203.50
D21	Manual 4 spd floor Mounted Performance Axle Pkg. (Code A33 or A34) reqd. w/all 440 or 426 Hemi	All (N/A w 225 or 383-2Bbl. engines)		
			194.85	175.00

Code	Item	Availability	Mfrs. Sugg. List Price	Special Military Price
D91	Suregrip Differential	All (Std. w/ axle groups)	\$42.35	\$36.50
<b>AIR CONDITIONING</b>				
H51	Single A/C	All (N/A w/426, 440-6, 440-4 man. trans. or w/pkgs. A31, A32, A33, A34)	357.65	320.50
<b>POWER ASSISTS</b>				
S77	Power Steering	All	94.85	85.00
B51	Power Brakes	All	42.95	37.00
P31	Power Windows	All	105.20	90.50
P37	Convertible Top	All	52.85	45.50
B41	Brakes - disc front (Power Brakes reqd.)	All	27.90	24.00
B11	Brakes - Drum - H.D. Frt & Rear	All (Std. R/T N/A 6 cyl. or B41)	22.65	19.50
<b>RADIO</b>				
R11	AM	All	61.55	53.00
R22	AM w/Stereo Tape	All (N/A w/R35)	196.25	168.50
R35	Multiplex AM/FM Stereo	All	213.60	183.50
R31	Rear Speaker (N/A Conv.)	Single (w/R11 only) Dual (w/R22 or R35 only)	14.05	12.00
			25.90	22.50
<b>TINTED GLASS, LIGHTS, MIRRORS</b>				
G11	Tinted Glass - All Windows (exc. Rear Conv. Window)	All	32.75	28.00
G16	Tinted Windshield	All	20.40	17.50

Code	Item	Availability	Mfrs. Sugg. List Price	Special Military Price
G33	Mirror - Remote left	All	\$15.15	\$13.00
G31	Mirror - Manual right	All	10.95	9.50
G34	Mirror Painted - O/S Remote Left	All	15.15	13.00
G32	Mirror Painted - O/S Man. Right	All	10.95	9.50
L42	Headlamp Time Delay	w/Light Group (A01) w/o Light Group(A01)	13.00	11.00
		All (exc. 340")	18.20	15.50
A01	Light Package	340" only	41.15	64.50
			30.35	27.50
<b>HEAVY DUTY EQUIPMENT</b>				
F11	Alternator - 50 amp	All (std. w/8 cyl. w/air.)	11.00	9.50
F25	Battery - 70 amp	All (Std. w/440 or 426")	12.95	11.00
S13	Rallye Suspension- Frt. & Rear	All (Std. R/T w/340 -4, 383-4 and Tow Pkg.)	14.75	12.50
S15	Extra H.D. Suspension Frt & Rear (Std. w/440" & 426" engines)	All (Std. w/340". 383"-4 440" & 426")	18.25	15.00
S25	H.D. Shocks - Frt. & Rear	(Std. w/440 or 426 eng. & w/S15)	3.55	3.00
<b>GROUPS &amp; PACKAGES</b>				
A35	TrailerTowing Pkg. (N/A w/man. trans. 225", 426" & 440" 6 Bbl. Note: Hi-Performance Axle Equipment N/A w/A35)	w/318" or 383 -2 w/340"-4 or 383-4" w/440-4 Bbl.	48.70	42.00
			34.80	29.00
			14.05	12.00
A62	Instrument Panel Rallye Cluster (w/8 cyl. only)	All w/8 cyl. (Std. R/T)	90.30	77.50

**1970 CHALLENGER**
**FACTORY INSTALLED OPTIONS**
**SPECIAL ORDER PRICES - U.S.A. DELIVERY**

Code	Item	Availability	Mfgs. Sugg. List Price	Special Military Price
L65	Ignition w/Time Delay		\$ 5.15	\$ 5.00
<b>PERFORMANCE AXLE PACKAGES</b>				
A31	High Performance Axle Pkg. (N/A w/Air)	All w/340-4 Bbl. & 383-4 Bbl. w/4 spd. man or T/F	102.15	87.50
A32	Super Performance Axle Pkg. N/A w/H.D. Brakes or Air.	W/440, w/T/F. (R/T only)	250.65	215.00
A33	Track Pak (N/A w/Air)	R/T only. W/426, w/4 spd trans.	142.85	122.50
A34	Super Track Pak (N/A w/Air)	R/T only. W/426, w/4 spd trans.	235.65	202.00
A36	Performance Axle Pkg.	A66&E63w/D21orD34 440 w/T/F w/426 w/T/F	102.15 92.25 86.15	88.00 79.00 74.00
<b>WHEEL COVERS</b>				
W11	Deluxe 14"	All	21.30	18.50
W13	Deep Dish 14"	All	44.90	38.50
W15	Wire 14"	All	64.10	55.00
W21	Rallye Type Wheels 14" or 15" (N/A w/426" eng)	All	43.10	37.00
W23	Road Wheels w/Chrome Trim Rings 14" or 15"	All	86.15	74.00
<b>SPECIAL TRIMS, SEATS &amp; PAINTS</b>				
	High Impact Paint	All	14.00	12.00
	Two Tone Paint	All 2 Dr. Hardtops	31.70	27.00
	Longitudinal Tape	R/T only	N/C	N/C
	Stripe (N/A w/Bumble Bee Paint Stripe)			
	Longitudinal Thin - Dual Paint Stripe (N/A 340)	Challenger only	15.15	13.00
	Bumble Bee Paint Stripe (N/A w/longitudinal stripes)	Challenger R/T, w/340 CID	N/C	N/C
V21	Hood Performance Tape Treatment	w/340 CID on Challenger & R/T	24.30	21.00

Code	Item	Availability	Mfgs. Sugg. List Price	Special Military Price
	Bench Seat Vinyl w/ split back & Center Arm Rest	Challenger 2 Dr. H.T. only (T/F reqd.)	\$ 16.50	\$ 14.00
	<b>Bucket Seats</b> Cloth & Vinyl	2 Dr. H.T.'s only Spec. Edit. only (Credit Option)	16.50 (48.25)	14.00 (41.10)
	Leather	All (std. Spec. Edit)	64.75	55.50
C62	Manual Seat - 6 Way	All convertible only	33.30	28.50
C13	Shoulder Belts - Front	All (n/a convertible)	26.45	22.50
C14	Shoulder Belts - Rear	All (n/a convertible)	26.45	22.50
C15	Deluxe Seat Belt Group	All	13.75	12.00
C16	Console - w/buckets only	All	53.35	46.00
J41	Pedal Dress up	All	5.45	5.00
C92	Floor Mats - Protective			
	Rubber	All	10.90	10.00
	Vinyl Roof (N/A Conv.)	All (Std. Spec. Edit.)	83.95	72.00
	Sun Roof (Incl. Vinyl Roof)	2 Dr. H.T. only	461.45	396.00
<b>MOULDINGS &amp; BUMPER GUARDS</b>				
M05	Door Edge Protectors	All	4.65	4.00
M25	Sill	All	21.75	18.50
	Body Side Vinyl (N/A w/stripes or 340 eng.)	All Exc. 340" 340" only	29.45 14.80	25.50 12.50
M85	Bumper Guards - Frt & Rear Rubber Inserts	All	23.80	20.50
<b>MISCELLANEOUS</b>				
N88	Automatic Speed Control (N/A w/6 cyl. 340-4, 426, or 440-6) T/F reqd.			
	Power Brakes reqd. on 383 & 4 Bbl. eng.	All	57.95	49.50
J81	Spoiler - Rear	All (Reqs. A66 Pkg)	34.80	30.00

Code	Item	Availability	Mfgs. Sugg. List Price	Special Military Price
J21	All (Std. R/T & w/instrument panel cluster	Clock - Electric	\$ 16.50	\$ 14.00
H31	Defogger - Rear Wind.	All (N/A Convert)	26.25	22.50
J46	Gas Cap - Locking	All	4.40	4.00
J45	Hood Tie Down Pins	All	15.40	13.50
N97	Noise Reduction Package	Reqd. in California w/440-6 & 426 eng.	N/C	N/C
M91	Luggage Rack on Rear Deck	All	32.35	28.00
S83	Steering Wheel Rim Blow All	All	24.60	21.00
S79	Steering Wheel Partial Horn Ring	All	5.45	5.00
J25	Electric Windshield Wipers/Washers Variable Speed	All (Std. A62 & R/T)	10.60	9.00
W34	Collapsible Spare Tire	All (Std. Conv.) Reqd. w/426 eng.	12.95	11.00
J55	Undercoating w/Hood Pad	All	16.60	14.00
	H.D. Undercoating w/Hood Pad	All	---	25.00
N95	Evaporative Emission Control System	Reqd. on all cars delvd. in Calif.	37.85	32.50
L65	Ignition w/Time Delay	All	5.15	5.00
L74	Instrument Panel Flood Lamp	All	4.25	3.50

**TIRES**

CODE	TIRE SIZE	DESCRIPTION	225"	318"	340"	383-2"	R/T Only 383-4	R/T Exc. Conv. 440"	R/T Conv. Only 440"	R/T Only 426 Hemi
T25	E78 x 14	Blackwall	Std.	Std.						
T26	E78 x 14	Whitewall	\$23.00	\$23.00						
T35	F78 x 14	Blackwall	13.00	13.00		Std.				
T34	F78 x 14	Whitewall	39.00	38.00		\$25.10				
T86 <sup>a</sup>	F70 x 14	Whitewall		56.00	\$43.00	43.00	N/C	N/C	N/C	
T87 <sup>a</sup>	F70 x 14	Raised White Letters		56.00		43.00	Std.	Std.	Std.	
U82 <sup>b</sup>	E60 x 15	Raised White Letters			Std.		\$41.00*	\$41.00*	\$41.00*	
U84	F60 x 15	Raised White Letters								Std.
W08 <sup>c</sup>	Conventional Spare		N/C	N/C		N/C	N/C	N/C	N/C	

**LEGEND**

\*-Not Available w/Trailer Tow and Air on 440"

a -H/D Suspension - H/D Drum or Disc Brakes reqd.

b -N/A Convertible w/440" CID & Air, Trailer Tow, Collapsible Spare (W34 reqd.)

c -Collapsible Spare on Convertible, N/A Hemi, 340 Engines or 15" Tires

W08 may be substituted on convertible.



**CHRYSLER  
MILITARY SALES  
PROGRAM**

**1970 PLYMOUTH BELVEDERE - SATELLITE**
**SPECIAL ORDER PRICES - U.S.A. DELIVERY**

Code	Model & Body	Std. Engine	Mfrs. Suggested Retail Price FOB Factory (incl. Fed. Excise Tax)	Special Military Price FOB Factory (Tax Free)
<b>BELVEDERE</b>				
RL21	2 Door Coupe	225 6	\$2603.00	\$2242.00
RL41	4 Door Sedan	225 6	2641.00	2275.00
RL45	Wagon-2 Seat	225 6	2985.00	2570.00
<b>ROAD RUNNER</b>				
RM21	2 Door Coupe	383 V8	2896.00	2493.00
RM23	2 Door Hardtop	383 V8	3034.00	2612.00
RM27	Convertible	383 V8	3289.00	2831.00
<b>SATELLITE</b>				
RH23	2 Door Hardtop	225 6	2765.00	2381.00
RH41	4 Door Sedan	225 6	2741.00	2360.00
RH27	Convertible	225 6	3006.00	2588.00
RH45	Wagon-2 Seat	225 6	3101.00	2669.00
RH46	Wagon-3 Seat	225 6	3211.00	2764.00
<b>SPORT SATELLITE</b>				
RP23	2 Door Hardtop	318 V8	2988.00	2572.00
RP41	4 Door Sedan	318 V8	3017.00	2598.00
RP45	Wagon-2 Seat	318 V8	3345.00	2879.00
RP46	Wagon-3 Seat	318 V8	3455.00	2973.00
<b>GTX</b>				
RS23	2 Door Hardtop	440 V8	3535.00	3042.00

Delivered Detroit Mich. Only Incl. Freight and Preparation to Delivering Dealer
\$2361.00
2394.00
2689.00
2612.00
2731.00
2950.00
2500.00
2479.00
2707.00
2788.00
2883.00
2691.00
2717.00
2998.00
3092.00
3161.00

**STANDARD SAFETY EQUIPMENT . . .**

Larger rear reflectors and lights □ Increased fuel-tank impact protection □ Lane change turn signal □ Locking steering wheel. Superior seat belt anchorage. Continued or improved □ Energy-absorbing steering column and wheel □ Energy-absorbing instrument panel □ High strength windshield □ Energy-absorbing front seat-back and armrests □ Seat belts, all seating positions □ Shoulder belts, 2 front (except convertibles) □ Manual door locks - levers with non-override lock feature, except driver's door. Interlocking door latches □ Flush-type inside door release levers. Larger cushioned sun visors □ Dual braking system with warning light. Side marker lights □ Hazard warning light system □ Windshield wipers, 2-speed, electric □ Vinyl-clad day/night inside rearview mirror on double-ball-joint mount (except Valiant) □ Head restraints, 2 front □ Locking latch on all folding front seatbacks. Left outside rearview mirror □ Flush-type header latch (convertibles) □ Fiberglass-belted tires (standard on most models)

See Standard Item Selection

To arrive at your total deliv'd price - destination & handling charges (see chart) & \$75.00 for preparation plus any optional equipment desired must

be added to Column 2. For Detroit Delivery use Column 3 which already includes preparation, destination & handling to Detroit dealer.

**FACTORY INSTALLED OPTIONS**

Code	Item	Availability	Mfrs. Sugg. List Price	Special Military Price
<b>ENGINES</b>				
E44	318 V8 (Price over Slant Six)	Belvedere & Satellite	\$90.00	\$81.00
E61	383 2 Bbl. (N/A w/man. trans)	All (N/A R/R & GTX)	159.75	143.50
	Price over Slant Six	Belvedere & Satellite	69.75	62.50
E63	383 4 Bbl. (N/A w/ 3 spd. man. column or GTX)	All (Std. R/R)	227.55	204.50
	Price over 318 V8	Sport Satellite	137.55	123.50
E74	426 Hemi (N/A w/ 3 spd. trans., air Trailer Tow or Auto Spd. Control)	Roadrunner GTX	841.05	754.00
	Price over 318 V8	Roadrunner GTX	710.60	637.00
E87	440-6 Bbl. (N/A w/ 3 spd. man. trans., air, Tow Pkg. or Auto. Speed Control)	Roadrunner only GTX only	249.55	223.50
	Price over 318 V8	Roadrunner only GTX only	119.05	106.50

Code	Item	Availability	Mfrs. Sugg. List Price	Special Military Price
<b>TRANSMISSIONS AND SURE GRIP</b>				
D13	Manual 3 Speed - Floor Mounted (Std. Trailer Tow (A35), R/R)	All (N/A w/GTX, (383" 4 Bbl. reqd.)	\$14.05	\$12.50
D14	Manual 3 Spd. - Column Mounted	Belv., Sat., & Spt. Sat.	Std.	Std.
D21	Manual 4 Spd. - Floor Mounted (N/A w/ Trailer Tow)	Track Pak (A33 or A34) w/Hemi or 440 reqd. w/383 - 4 Bbl. Roadrunner GTX	197.25	176.50
	Price over 318 V8	w/383 2 Bbl. w/383 4 Bbl. 426" or 440-6	197.25	176.50
	Price over 318 V8	GTX	N/C	N/C
D34	Torqueflite (Std. GTX)	w/225" 6 cyl. w/318 V8 w/383 2 Bbl. w/383 4 Bbl. 426" or 440-6	190.50	170.50
	Price over 318 V8	w/318 V8 w/383 2 Bbl. w/383 4 Bbl. 426" or 440-6	206.50	185.00
	Price over 318 V8	w/383 2 Bbl. w/383 4 Bbl. 426" or 440-6	216.00	193.50
	Price over 318 V8	w/383 4 Bbl. 426" or 440-6	227.00	203.50
	Price over 318 V8	Std.	Std.	Std.
D91	Suregrip Differential	All (Reqs. A33 or A34 Track Pak w/426 or 440 eng. w/4 spd. manual trans.)	42.35	36.50

Code	Item	Availability	Mfrs. Sugg. List Price	Special Military Price
<b>AIR CONDITIONING</b>				
H51	Air Conditioner w/ air grabber, (N/A 440-6 or 426")	(T/F reqd. on GTX) All	\$357.65	\$321.00
<b>POWER ASSISTS</b>				
B11	H.D. Brakes	All (Std. w/Trailer Tow, R/R & GTX & Wag)	22.65	19.50
B41	Disc Brakes	All (Reqs. 8 cyl. eng. & Power Brakes)	27.90	24.00
B51	Power Brakes	All	42.95	37.00
P31	Power Windows	H.T. & Conv. only	105.20	90.50
S77	Power Steering	All	105.20	94.50
<b>RADIO</b>				
R11	AM	All	61.55	53.00
R21	AM/FM	All	134.95	116.00
R22	AM w/Stereo Tape Player	All	196.25	168.50
R31	Rear Seat Speaker	All (N/A Conv.)	14.05	12.00

**1970 PLYMOUTH BELVEDERE - SATELLITE**
**FACTORY INSTALLED OPTIONS**
**SPECIAL ORDER PRICES - U.S.A. DELIVERY**

Code	Item	Availability	Mfrs. Sugg. List Price	Special Military Price
<b>TINTED GLASS, LIGHTS, MIRRORS</b>				
G11	Tinted Glass - All Windows exc. Conv. Rear Window		\$40.70	\$35.00
G15	Tinted Glass - Windshield only	All	25.90	22.50
G31	Mirror Right Outside Manual	All	6.85	6.00
G33	Mirror, Left O/S Remote Control	All	10.45	9.00
L42	Headlight Time Delay & Warning Signal	All	8.20	15.50
A01	Light Package 2 Door Models 4 Door Models	All (N/A Wagons) All (N/A R/R & GTX)	29.60 31.85	25.50 27.50
<b>HEAVY DUTY EQUIPMENT</b>				
F11	Alternator - 50 amp	All (Std. 8 cyl. w/A/C)	11.00	9.50
F25	Battery - 70 amp	All (Std. w/426" & 440" engines)	12.95	11.00
S13	H.D. Suspension	(Std. w/Trailer Tow & R/R) All exc. Wagons Wagons only	23.25 12.80	20.00 11.00
S15	Extra H.D. Handling Pkg. (Std. w/GTX, 426" & 440" eng.)	318" & 383" eng. w/o Trailer Tow 318" & 383" w/Trailer Tow w/383" 4 Bbl.	28.70 5.45 N/C	24.50 5.00 N/C
S25	H.D. Shock Absorbers	All (Std. R/R & GTX)	4.60	4.00
<b>WHEEL COVERS</b>				
W11	Deluxe Wheel Covers 14"	All (Std. Spt. Sat., & Spt. Sat. Wagon)	21.80	18.50
W15	Wire Wheels 14"	All (exc. Spt. Sat. & Spt. Sat. Wagon)	64.10	55.00
W21	Rallye Road Wheels 14" & 15"	Spt. Sat. & Spt. Sat. Wagon All (exc. Spt. Sat. & Spt. Sat. Wagon)	42.85 43.10	37.00 37.00
W23	Chrome Styled Road Wheels 14"	Spt. Sat. & Spt. Sat. Wagon All (exc. Spt. Sat. & Spt. Sat. Wagon)	21.95 86.15	19.05 74.00
W23	Chrome Styled Road Wheels 14"	Spt. Sat. & Spt. Sat. Wagon	64.95	55.50
<b>PERFORMANCE AXLE PACKAGES</b>				
A55	Custom Trim Pkg.	Belv. RL41 & RL45 only	24.50	21.00
A31	High Performance Axle Pkg. (N/A w/3 spd. Man. Trans., A/C or	Belv. RL41 & RL45 only All (N/A GTX & Wagons) w/383-4 Bbl. w/4 spd. or auto trans only	102.15	87.50

Code	Item	Availability	Mfrs. Sugg. List Price	Special Military Price
A32	Tow Pkg.) Super Performance Axle Pkg. (N/A w/ Tow Pkg. or A/C)	R/R & GTX w/440 eng. w/T/F 426 w/T/F	\$250.00 221.40	\$214.00 190.00
A33	Track Pak (N/A w/A/C)	R/R & GTX only w/426 & 440 eng. w/4 spd. trans.	142.85	122.50
A34	Super Track Pak N/A w/ A/C	R/R & GTX w/426 or 440 eng. w/4 spd. trans.	235.65	202.00
A36	Performance Axle Pkg. (N/A w/ Tow Pkg.)	W/383-4Bbl. w/ 4spd. or auto trans (N/A GTX or Wagons) R/R & GTX w/440 eng & auto trans. only R/R & GTX w/426 eng & auto trans. only	102.15 92.25 64.40	87.50 79.00 55.50
<b>GROUPS &amp; PACKAGES</b>				
A35	Trailer Towing Pkg. (N/A w/225, 426 or 440-6Bbl. engs)	Belv., Sat. & Spt. (T/F Reqd) R/R & GTX All Wagons	62.60 14.05 27.90	53.50 12.00 24.00
A87	Roadrunner Decor	R/R 2 Dr. Sed. only	81.50	70.00
<b>SPECIAL TRIMS, SEATS &amp; PAINTS</b>				
V21	"Duster Trail Tape Stripe High Impact Paint Colors Two Tone Paint Performance Hood Paint Bench Seat - Cloth & Vinyl w/ center arm rest.	R/R only All All (N/A Conv.) R/R & GTX only. Spt. Sat. & GTX H.T. Spt. Sat. Wagon only	15.55 14.05 23.03 18.05 N/C 103.45	13.50 12.00 20.00 15.50 N/C 88.50
	<b>Bucket Seats</b> Vinyl	R/R only (Std. Spt. Sat. & GTX Spt. Sat. 4 Dr. Sedan only Spt. Sat. Wgn. Sat. H.T. & 4 Dr. Sed.	100.85 N/C 103.45 24.20	86.50 N/C 89.00 21.00
C21	Center Seat Cushion & Folding Arm Rest Reqs.	R/R, Spt. Sat., H.T. & GTX only	54.45	47.00
C62	Manual Seat Adjust 6 way - left bucket only	R/R, Spt. Sat., GTX & Spt. Sat. Wagon only	33.30	28.50

Code	Item	Availability	Mfrs. Sugg. List Price	Special Military Price
C13	Shoulder Belts - Front	Conv. only	\$26.45	\$22.50
C14	Shoulder Belts - Rear	All (N/A Conv.)	26.45	22.50
C15	Seat'Beat-Deluxe	All	13.75	12.00
C16	Console - reqs. Bucket seats (N/A 3 spd. column trans. or C21)	R/R, Spt. Sat. & GTX only Spt. Sat. Wgns & Spt Sat 4 Dr Sedan	54.45 N/C	47.00 N/C
C92	Accessory Floor Mats	2 Dr. Coupe, 4 Dr. Sedan & H.T.'s	13.60	11.50
	Vinyl Roof	H.T., 2Dr Coup, 4Dr Sed	95.70	82.00
<b>MOULDINGS &amp; BUMPER GUARDS</b>				
M05	Door Edge Protectors	4 Dr. Belv. & Belvd. Wagons 4 Dr. Sat., & 4 Dr. Spt. Sat. sedan 2Dr. (N/A Wagons) 4Dr. (N/A R/R & GTX)	29.45 15.60 4.65 7.30	25.50 13.50 4.00 6.50
M07	"B" Pillar - reqs. M15 on Belvd. Sat 4 Dr. Sedans & Wagons (Std. Spt. Sat.)	All (N/A GTX, H.T. & Conv.)	4.25	4.00
M15	Bright Upper Dr. Frames (4 Dr. Sedans only)	Belvd. & Sat. only Std. Spt. Sat.	21.75	18.50
M15	Bright Upper Dr. & Qtr. Window Frames	Belvd. & Sat. only (Std. Spt. Sat. Wagn)	27.90	24.00
M21	Roof Drip Rail	Std. all excl. Belv. Avail on Belvd 4 Dr. Sedan & Wagon	12.10	10.50
M25	Custom Sill	(Std. Spt. Sat. & Sat. Wagon) R/R only Coupes & H.T. only	21.15 13.60	18.00 11.50
M31	Belt Line (Std. Conv.)	All (N/A Wagons)	16.00	14.00
M83	Bumper Guards-Rear			
<b>STATION WAGON ITEMS</b>				
J26	Tailgate Window Wiper/Washer (P35 reqd. on 2 Seat Wagon)	All	39.30	33.50
J51	Luggage Compartment Rack	All	10.50	9.00
M91	Luggage Rack	All	52.45	45.00
P35	Power Tailgate Window	All (Std. 3 Seat Wag.)	34.65	30.00



# 1970 PLYMOUTH BELVEDERE - SATELLITE

## FACTORY INSTALLED OPTIONS

Code	Item	Availability	Mfgs. Sugg. List Price	Special Military Price
<b>MISCELLANEOUS</b>				
N88	Auto Speed Control Reqs. 8cyl. w/ auto trans. Power Brakes reqd. w/ 383 & 440-4	All (N/A w/426, 440 6Bbl or Air Grabber)	\$57.95	\$49.50
N96	Air Grabber (Std. w/426)	R/R & GTX only (N/A w/air or auto spd. control)	65.55	56.00
J31	Dual Horns (N/A R/R)	Belvd. & Belvd. Wagons(Std. all other models)	5.15	4.50
J21	Electric Clock (N/A w/Tach)	All (N/A R/R & GTX)	16.50	14.00
J21	Electric Clock	R/R & GTX	18.45	16.00
J45	Hood Tie Down Pins	R/R & GTX only	15.40	13.00
J41	Pedal Dress Up	All	5.45	5.00
N85	Tachometer - 8 cyl (N/A w/J21)	All (N/A R/R, GTX)	50.15	43.00
H31	Defogger		26.25	22.50

Code	Item	Availability	Mfgs. Sugg. List Price	Special Military Price
N85	Tachometer w/clock	R/R & GTX only	\$68.45	\$58.50
J25	Variable Spd. Wipers	All (Std. R/R, GTX, 383 4 Bbl., 440, 426 engs.)	5.40	5.00
<b>STEERING WHEELS</b>				
W/O A55 Custom Trim Pkg. or A87 R/R Decor				
S81	Steering Wheel - 3 Spoke Wood Grained	Belvd. & R/R 2 Dr. Coupe only All other models	32.10 26.75	27.50 23.00
S83	Steering Wheel - 2 Spoke Rim Blow	Belvd. & R/R 2 Dr. Coupe only All other models	29.00 19.15	25.00 16.50
W/A55 Custom Trim Pkg. or A87 R/R Decor				
S81	Steering Wheel - 3 Spoke Wood Grained	Belvd. 4 Dr. Sedan, Wagon, & R/R 2 Dr. Coupe only	26.75	23.00

## SPECIAL ORDER PRICES - U.S.A. DELIVERY

Code	Item	Availability	Mfgs. Sugg. List Price	Special Military Price
S83	Steering Wheel - 2 Spoke Rim Blow	Belvd. 4 Dr. Sedan & Wagon & R/R 2 Dr. Coupe	\$16.05	\$14.00
N95	Evaporative Emission Control	Reqd. on all Calif. deliveries	37.85	32.50
N97	Noise Reduction Pkg.	Reqd. on all Calif. deliveries	N/C	N/C
J55	Undercoating & Hood Insulator Pad	All	16.60	15.00
	H.D. Undercoating & Hood Insulator Pad	All	---	25.00

## TIRES

CODE	TIRE SIZE	DESCRIPTION	225"	318"	383" Exc. R/R	R/R & GTX	WAGONS
T25	E78 x 14	Blackwall	STD.				
T26	E78 x 14	Whitewall	\$22.50				
T35	F78 x 14	Blackwall	13.00	STD.	STD.		
T34	F78 x 14	Whitewall	38.00	\$25.00	\$25.00		
T45	G78 x 14	Blackwall	26.50	13.00	13.00		STD.
T46	G78 x 14	Whitewall	53.00	40.00	40.00		\$27.00
T86 <sup>a</sup>	F70 x 14	Whitewall		43.00	43.00	STD.	
T87 <sup>a</sup>	F70 x 14	Raised White Letters		43.00	43.00	N/C OPT.	
U84 <sup>b</sup>	F60 x 15	Raised White Letters		97.00	97.00*	\$54.00	
T55	H78 x 14	Blackwall					15.50
T56	H78 x 14	Whitewall					44.50

### LEGEND

- (a) Heavy Duty Brakes 11" or Disc Brakes Required  
 (b) Heavy Duty Brakes 11" or Disc Brakes and Extra Heavy Duty Handling Pkg. Required  
 \* Extra Heavy Duty Handling Package Required w/383-4 Bbl. eng.

**1970 CHARGER**
**CHRYSLER  
MILITARY SALES  
PROGRAM**
**SPECIAL ORDER PRICES - U.S.A. DELIVERY**

Code	Model & Body	Std. Engine	Mfgs. Suggested Retail Price FOB Factory (incl. Fed. Excise Tax)	Special Military Price FOB Factory (incl. Fed. Excise Tax)
	<b>CHARGER</b>			
XH29	2 Door Hardtop	225 6	\$ 3001.00	\$2584.00
	<b>CHARGER 500</b>			
XP29	2 Door Hardtop	225 6	3139.00	2702.00
	<b>CHARGER R/T</b>			
XS29	2 Door Hardtop	440 V8	3711.00	3193.00

Delivered Detroit Mich. Only incl. Freight and Preparation to Delivering Dealer
\$ 2703.00
2821.00
3312.00

STANDARD SAFETY EQUIPMENT . . .
Flush outside door handles □ Rear bumper guards □ Dual Braking System □ Turn signals □ Padded instrument panel □ Master cylinder and parking brake warning light □ Windshield washers □ Safety-Action inside door handles □ Mirror, left, outside □ Front seat belts □ Breakaway ashtray on instrument panel □ Soft knobs on window cranks □ Energy-absorbing steering column and wheel □ Backup lights □ Padded sun visors □ Hazard Warning System (4-way emergency flasher) □ Safety-Rim wheels □ Prismatic, day/night, inside rearview mirror with double-ball-joint safety mount □ Front shoulder belts, left and right (except convertibles) □ Rear seat belts □ Manual latches on front seatbacks □ Padded front seatback □ Nonoverride door lock, passenger side □ Steering column with three-way lock - ignition, steering, and transmission □ Combination side-marker lights/reflectors
See Standard Item Selection

To arrive at your total delv'd price - destination & handling charges (see chart) & \$75.00 for preparation plus any optional equipment desired must

be added to Column 2. For Detroit Delivery use Column 3 which already includes preparation, destination & handling to Detroit dealer.

**FACTORY INSTALLED OPTIONS**

Code	Item	Availability	Mfgs. Sugg. List Price	Special Military Price
<b>ENGINES</b>				
E44	318 V8	Charger & 500	\$107.00	\$91.00
	(Price over Slant Six)			
E61	383 2 Bol.	Charger & 500	177.00	153.50
	(N/A R/T or man. trans)			
E63	383 4 Bol.	Charger & 500	244.50	214.25
	(N/A w/3 Spd column shift or R/T (Price over Slant Six)			
E87	440 6 Bol.	R/T Only	119.00	106.75
	(N/A w/3 Spd. Man. Trans or spd. control or air cond. or Trailer Tow. Price over 440 4 Bol.)			
E74	426 Hemi	R/T Only	648.25	581.00
	(N/A w/3 Spd. Man. Trans., air cond. trailer tow or speed control. (Price over 440-4 Bol.)			
<b>TRANSMISSIONS AND SURE GRIP</b>				
D13	3 Spd. Manual - Floorshift	(N/A w/Trailer Towing) Avail. w/383 4 Bol. eng only.	14.05	13.00
D14	3 Spd. Man. - Column	Charger & 500 only	Std.	Std.
D34	Torqueflite	w/225 6 cyl.	190.25	170.50

Code	Item	Availability	Mfgs. Sugg. List Price	Special Military Price
		w/318"	\$206.30	\$185.00
		w/383 2 Bol.	216.20	194.00
		w/383 4 Bol.	227.05	203.50
D21	4 Spd. Man. (N/A w/Trail. Tow)	w/440 or 426 Hemi w/383 4 Bbl. only w/440 or 426 Hemi (Track Pak Req'd.)	N/C	N/C
D91	Suregrip Differential	All	197.25	176.50
		All	42.35	36.50
<b>AIR CONDITIONING</b>				
H51	Air Conditioning	All (N/A w/4 spd. on R/T, Hemi, 440 6 Pak, w/ Perf. Axle Pkgs., A31, A32, A33 and A34)	357.65	321.50
<b>POWER ASSISTS</b>				
S77	Power Steering	All	105.20	94.00
B51	Power Brakes	All (Reqd. w/disc brakes)	42.95	37.00
P31	Power Windows	All	105.20	90.50
<b>RADIO</b>				
R11	Music Master AM	All	61.55	53.00
R13	Astrophonic AM	All	92.70	79.50
R21	AM/FM Solid State	All	134.95	116.00
R22	AM w/Stereo Tape	All	196.25	168.50
R31	Rear Speaker	All	15.15	13.00
<b>TINTED GLASS, LIGHTS, MIRRORS</b>				
G11	Tinted Glass - Windows	All	40.70	35.00

Code	Item	Availability	Mfgs. Sugg. List Price	Special Military Price
G15	Tinted Windshield	All	\$25.90	22.00
L42	Headlight Time Delay	Models w/o Lt. Grp. (A01) or Spec. Edit. Pkg. (A47)	18.20	15.50
		Models w/Lt. Grp. (A01) or Spec. Edit Pkg. (A47)	13.00	11.00
G33	Mirror Left Side Remote	All	10.45	9.00
G31	Mirror Manual	All	6.85	6.00
A01	Light Group	All (Std. w/Spec. Edit. Pkg.)	34.70	30.00
<b>HEAVY DUTY EQUIPMENT</b>				
F11	Alternator 50 amp	All (Std. w/AC on V8)	11.00	9.50
F25	Battery - 70 amp	All (Std. R/T)	12.95	11.00
B41	Disc Brakes Front	All (N/A 6 cyl.) Req. Power Brakes	27.90	24.00
B11	H.D. Brakes (Std. Trailer Tow)	All (Std. R/T)	22.65	19.50
S25	H.D. Shock Absorbers Ft & Rr	All (Std. R/T) with/Extra H.D. Suspension.	4.60	4.00
S15	Suspension - Rallye, Ft & Rear w/sway bar - Extra H.D.	All (318" and 383" reqd) (Std. R/T)	5.45	5.00



## FACTORY INSTALLED OPTIONS

## SPECIAL ORDER PRICES - U.S.A. DELIVERY

Code	Item	Availability	Mfgs. Sugg. List Price	Special Military Price
<b>WHEEL COVERS</b>				
W11	Deluxe Wheel Covers - 14"	All (N/A w/A47)	\$21.30	\$18.50
W13	Deep Dish Covers - 14"	All (N/A w/A47)	36.25	31.00
W15	Wire Covers 14"	All (w/o A47)	64.10	55.00
		All (w/A47)	28.00	24.00
W21	Rallye Type Wheels - 14" or 15"	All (w/o A47)	43.10	37.00
		All (w/A47)	7.05	6.00
W23	Road Wheels w/Chrome Trim Ring -14"	All(w/o A47)	86.15	74.00
		All(w/A47)	50.10	43.00
<b>GROUPS &amp; PACKAGES</b>				
A47	Special Edition Package	500 & R/T only	153.40	139.00
A35	Trailer Tow Pkg. (Torque Req'd.)	(N/A w/225, 440 6 Bbl. or 426 Hemi) Charger & 500 models R/T Models	41.75 14.05	36.00 12.00
A36	Performance Axle Pkg. (N/A w/Trailer Tow)	w/383 4 Bbl. w/T.F. or 4 spd. man. only Charger, 500 w/440 engs. w/T.F. R/T w/426 Hemi w/T.F. R/T	102.15 92.25	87.50 79.00
A32	Super Performance Axle Pkg. (N/A w/air or Trailer Tow)	w/440 engs. w/T.F. R/T w/426 Hemi w/T.F. R/T	250.65	215.00
A31	High Performance Axle Pkg. (N/A w/3 spd. man. trans. air cond. or Trailer Tow)	w/383" 4 Bbl. Charger & 500	221.40	190.00
A33	Track Pak (N/A w/air)	w/440 or 426 Hemi w/4 spd. man. only R/T w/440 or 426 Hemi, w/4	142.85	122.50

Code	Item	Availability	Mfgs. Sugg. List Price	Special Military Price
	air) spd. trans.		\$235.65	\$202.00
<b>SPECIAL TRIMS SEATS &amp; PAINTS</b>				
C14	Shoulder Belts Rear	All	26.45	23.00
C15	Seat Belt Group	All	13.75	12.00
C16	Console - reqs. buckets. (N/A w/center arm rest & cushion)	500 & R/T only (N/A w/3 spd. column trans.)	54.45	46.50
C92	Floor Mats - Protective Rubber	All	13.60	12.00
<b>Paints Including Stripes</b>				
	High Impact Paint Colors	R/T only	14.05	12.00
V21	Hood Perf. Paint Colors	All	18.05	15.50
	Longitudinal Tape Stripe	R/T (N/A w/Bumble Bee Stripe)	N/C	N/C
	Bumble Bee Tape Stripe	R/T (N/A w/longitudinal stripe)	N/C	N/C
V24	Hood Performance Paint Treat.	440 or 426 "Call Outs"	20.80	18.00
M25	Sill Moulding	All	21.15	18.00
M05	Door Edge Protectors	All	4.65	4.00
M26	Wheel Lip Moulding (N/A Charger)	(Std. 500) R/T	14.05	12.00
C21	Center Arm Rest & Cushion (Buckets only)	All (N/A Charger) (N/A Console)	54.45	46.50
C62	Seat-Manual - 6 Way adjust. left	(N/A Charger) All	33.30	28.50
M51	Sun Roof (Vinyl Roof must be coded)	All	461.45	396.00
	Vinyl Roof	All (Std. w/sun roof)	100.00	89.50
<b>MISCELLANEOUS</b>				
M81	Bumper Guards Fr. (Rear Std.)	All	16.00	14.00
J21	Electric Clock	All (Std. 500)	18.45	16.00
H31	Rear Window Defogger	All	24.85	22.50
M91	Luggage Rack -			

Code	Item	Availability	Mfgs. Sugg. List Price	Special Military Price
	Rear Deck Lid	All	\$33.30	\$28.50
N88	Speed Control Automatic (Torque req. - 383 engine & R/T)	All (N/A 6 cyl., 426 or 440-6)	57.95	49.50
S83	Rim Blow Steering Wheel w/o Special Edition (A47)	All	19.15	16.50
	w/Special Edition (A47)	All (N/A Charger)	N/C	N/C
S81	Wood Grain Steering Wheel	All (Std. w/Spec. Edit.)	26.75	23.00
N85	Tachometer w/Clock (N/A 6 cyl.)	Charger & R/T models	68.45	58.50
	Charger 500 models	R/T only (N/A Calif.)	50.15	43.00
N42	Exhaust - Bright Tips	All (N/A cars reg. in Calif.)	37.85	32.50
J46	Locking Gas Cap	All (N/A cars reg. in Calif.)	4.40	4.00
J45	Hood Tie Down Pins	All	15.40	13.00
J55	Undercoating and hood insulator pad	All	16.60	14.50
	H.D. Undercoating w/hood insulator pad	All	---	25.00
J25	Windshield Wipers 3 speed.	All (Std. w/383-4, 440 and 426	5.40	4.50
N97	Noise Reduction Pkg.	Reqd. on all cars equipped w/383-4 & 440 engs delvd in California.	N/C	N/C
N95	Evaporative Control System	All Reqd on Cars delvd in Calif.	37.85	32.50
L65	Light Ignition w/Time Delay	All	4.85	4.50
J81	Spoiler - Rear	R/T only	34.30	30.00

**TIRES**

CODE	TIRE SIZE	DESCRIPTION	225"	318"	
				383-2	383-4 R/T
T35	F78 x 14	Blackwall	STD.		
T34	F78 x 14	Whitewall	\$25.00		
T45	G78 x 14	Blackwall	13.00	STD.	
T46	G78 x 14	Whitewall	40.00	\$27.00	
T86	F70 x 14	Whitewall		• 30.00	STD.
T87	F70 x 14	BSW w/Raised White Letters		• 30.00	N/C OPT.
U84	F60 x 15	BSW w/Raised White Letters		84.00 *	\$45.00

**LEGEND**

- H.D. Drum Brakes or Disc Brakes Required
- \* H.D. Drum Brakes of Disc Brakes and H.D. Suspension (S15) required.



КРОСВАН  
МИЛІТАРН СУПЕР  
СЕРВІС

СЕРВІС ОБДІЛ ЦІНИСЬ - АЗІА ДІЛІАНА

 **1970 DODGE CORONET**

**CHRYSLER  
MILITARY SALES  
PROGRAM**

**SPECIAL ORDER PRICES - U.S.A. DELIVERY**

Code	Model & Body	Std. Engine	Mfgs. Suggested Retail Price FOB Factory (incl. Fed. Excise Tax)	Special Military Price FOB Factory (incl. Fed. Excise Tax)
<b>CORONET DELUXE</b>				
WL21	2 Door Coupe	225 6	\$2669.00	\$2299.00
WL41	4 Door Sedan	225 6	2704.00	2330.00
WL45	Wagon-2 Seat	225 6	3048.00	2625.00
<b>SUPER BEE</b>				
WM21	2 Door Coupe	383 V8	3012.00	2593.00
WM23	2 Door Hardtop	383 V8	3074.00	2647.00
<b>CORONET 440</b>				
WH21	2 Door Coupe	225 6	2743.00	2363.00
WH23	2 Door Hardtop	225 6	2805.00	2416.00
WH41	4 Door Sedan	225 6	2783.00	2397.00
WH45	Wagon - 2 Seat	225 6	3156.00	2717.00
WH46	Wagon - 3 Seat	318 V8	3368.00	2898.00
<b>CORONET 500</b>				
WP23	2 Door Hardtop	318 V8	3048.00	2624.00
WP41	4 Door Sedan	318 V8	3082.00	2649.00
WP27	Convertible	318 V8	3188.00	2744.00
WP45	Wagon - 2 Seat	318 V8	3404.00	2929.00
WP46	Wagon - 3 Seat	318 V8	3514.00	3024.00
<b>CORONET R/T</b>				
WS23	2 Door Hardtop	440 V8	3569.00	3071.00
WS27	Convertible	440 V8	3785.00	3256.00

Delivered Detroit Mich. Only incl. Freight and Preparation to Delivering Dealer
\$2418.00
2449.00
2744.00
2712.00
2766.00
2482.00
2535.00
2516.00
2836.00
3017.00
2743.00
2768.00
2863.00
3048.00
3143.00
3190.00
3375.00

**STANDARD SAFETY EQUIPMENT . . .**  
 Dual Braking System □ Turn signals with lane-change feature □ Padded instrument panel □ Master cylinder and parking brake warning light □ Windshield washers □ Safety-Action inside door handles □ Mirror, left, outside rearview □ Front seat belts □ Combination side marker lights and reflectors □ Soft knobs on window cranks □ Energy-absorbing steering column and wheel □ Backup lights □ Padded sun visor □ Windshield wipers, electric, parallel-action blades with glare-reducing finish □ Hazard Warning System □ Safety-Rim wheels □ Prismatic, day/night, inside rearview mirror with double-ball-joint mount □ Rear seat belts (including belt for center passenger) □ Front shoulder belts, left and right (rear shoulder belts are optional, except convertibles) □ Manual latches on folding front seatbacks □ Nonoverride door locks, except driver's door □ Steering column with 3-way lock: ignition, steering, and transmission □ Head restraints, front seat only □ "Key-left-in-ignition" warning buzzer  
 See Standard Item Selection

To arrive at your total delv'd price - destination & handling charges (see chart) & \$75.00 for preparation plus any optional equipment desired must

be added to Column 2. For Detroit Delivery use Column 3 which already includes preparation, destination & handling to Detroit dealers.

**FACTORY INSTALLED OPTIONS**

Code	Item	Availability	Mfgs. Sugg. List Price	Special Military Price
<b>ENGINES</b>				
E44	V8 318" (Price over Slant Six)	Deluxe & 440 Models (Std. 3 Seat 440 Wag & 500)	\$102.00	\$ 91.50
E61	V8 383 2 Bbl. (N/A man Trans) (Price over Slant Six)	Deluxe & 440	171.75	154.00
	(Price over V8 318")	440 3 Seat Wag.)	69.75	62.50
E63	383 4 Bbl. (N/A 3 spd. column trans.) (Price over Slant Six)	Deluxe & 440	239.55	215.00
	(Price over V8 318")	(N/A R/T) All (Std. Super Bee)	137.55	123.50

Code	Item	Availability	Mfgs. Sugg. List Price	Special Military Price
E87	440" 6 Pak (N/A w/3 spd. trans, air, Trail Tow Pkg, or spd. cont.)	Super Bee only R/T only	\$249.55 119.05	\$224.00 106.50
E74	426 Hemi (N/A w/3 spd. trans, A/C, Tow Pkg., or spd. control)	Super Bee only R/T only	848.45 718.00	760.00 643.50
<b>TRANSMISSIONS AND SURE GRIP</b>				
D13	3 Speed Manual 3 speed manual floor shift (n/a w/tow pkg.)	Std. Super Bee (N/A R/T, Avail. others w/383 4 Bbl. only	14.05	13.00
D14	3 Speed Manual Column	All (N/A R/T)	STD.	STD.
D34	Torqueflite w/225 6 cyl. w/318 eng w/383 2 Bbl. w/383 4Bbl., 426	Deluxe & 440 Deluxe, 440, 500 Deluxe, 440, 500	190.25 206.30 216.20	170.50 185.00 194.00

Code	Item	Availability	Mfgs. Sugg. List Price	Special Military Price
	Hemi or 440 6 Pak w/426 Hemi or 440 only	All (N/A R/T)	\$227.05	\$203.50
D21	4 Speed Manual (N/A w/Tow Pkg.)	383 4 Bbl w/ Deluxe, 440 or 500 Super Bee only R/T Models	STD. 197.25 197.25	STD. 176.50 176.50
D91	Suregrip Differential	All (Std. w/High Perf. Axle Equip)	42.35	36.50
<b>AIR CONDITIONING</b>				
H51	Air Conditioner (N/A w/4 spd. on R/T, w/Hemi or 440 6 Pak, w/air scoop hood, or w/performance acle pkgs. (A31, 32, 33 or 34)	All	357.65	326.50

**FACTORY INSTALLED OPTIONS**

Code	Item	Availability	Mfgs. Sugg. List Price	Special Military Price
<b>POWER ASSISTS</b>				
S77	Power Steering	All	\$105.20	\$ 94.50
B51	Power Brakes (reqd. w/Disc Brakes)	All	42.95	37.00
P31	Power Windows	HT's & Conv. only	105.20	94.50
B41	Disc Brakes - Frt. (N/A 6 cyl.)	All (Power Brakes reqd.)	27.90	24.00
<b>RADIO</b>				
R11	AM	All	61.55	53.00
R21	AM/FM	All	134.95	116.00
R22	AM w/Stereo Tape	All	196.25	168.50
R31	Rear Speaker	All (N/A wags. & Convs.)	15.15	13.00
<b>TINTED GLASS, LIGHTS, MIRRORS</b>				
G11	Tinted Glass - all wind. exc. conv. rear window	All	40.70	35.00
G15	Tinted Glass - Windshield only	All	25.90	22.00
L42	Headlight Time Delay (Models w/o A01)	All	18.20	15.50
A01	Models w/A01 Light Group	All	13.00	11.00
		Deluxe, Super Bee, 440 2 Dr. Models	34.70	30.00
		Deluxe & 440 4 Dr. Models exc. 3 st. wag.	37.00	32.00
		Deluxe, 440 Wag. 500 4 Dr. Sedan	38.90	33.50
			68.75	59.00
<b>HEAVY DUTY EQUIPMENT</b>				
B11	H.D. Drum Brakes auto adjust.	All (Std. Wagons & Tow Pkg.) Std. Super Bee & R/T	22.65	19.50
S25	Shock Absorbers - H.D. Frt. & Rear (Std. w/Extra H.D. Suspension & Tow Pkg.)	All (Std. w/Super Bee & R/T)	4.60	4.00
S13	Suspension - Rallye Frt. & Rear w/sway bar (Std. Super Bee)	All exc. R/T & Wag. Wagons only	23.25	20.00
			12.80	11.00
S15	Extra Heavy Duty Suspension Frt. & Rear. (N/A Wagons)	All w/318" or 383 w/o Tow Pkg. only (Avail Deluxe, 440 500) w/318" or 383" w/Tow Pkg. only (Avail Deluxe, 440	28.70	24.50
			5.45	5.00

Code	Item	Availability	Mfgs. Sugg. List Price	Special Military Price
		500) Super Bee (Std. R/T)	\$ N/C	\$ N/C
F11	Alternator - 50 amp	All (Std. w/air on V8)	11.00	9.50
F25	Battery - 70 amp	(Std. Hemi & 440) All	12.95	11.00
<b>WHEEL COVERS</b>				
W11	Deluxe Wheels - 14"	All (Std. 500)	21.30	18.50
W13	Deep Dish 14"	All (N/A 500)	36.25	31.00
W15	Wire 14"	All (N/A 500)	64.10	55.00
W21	Rallye Type 14" or 15"	All (N/A 500)	43.10	37.00
W23	Road Wheels w/Chrome Trim Rings 14"	All (N/A 500)	86.15	74.00
<b>PERFORMANCE AXLE PACKAGES</b>				
A35	Trailer Towing Pkg. Deluxe, 440, 500 (reqs. T/F) (N/A w/(exc. Wagons) 225, 440 6 Bbl. or 426 Hemi)	Super Bee & R/T	62.60	54.00
		All Wagons	14.05	12.00
A36	Hi-Performance Axle Equipment (N/A Wag. or w/Tow Pkg.)	w/383 4Bbl. eng. w/T/F or 4 spd. man. exc. R/T w/440 eng. w/T/F w/426 Hemi w/T/F	27.90	24.00
A62	Instrument Panel Rallye Cluster	R/T	90.30	77.50
A32	Super Performance Axle Pkg. (N/A w/air or Tow Pkg)	w/440" w/T/F w/426" Hemi w/T/F	250.65	215.00
A31	High Performance Axle Pkg. (N/A w 3 spd. man. trans, wags, air or Trail Tow)	All (N/A R/T w/383 4 Bbl. w/T/F/ or 4 spd. man. trans.	102.15	87.50
A33	Track Pak (N/A w/air)	Reqd. & avail. only w/440 or 426 Hemi w/4 spd. man.	142.85	122.50
A34	Super Track Pak (N/A w/air)	w/440 or 426 Hemi w/4 spd. man.	223.40	202.00
<b>SPECIAL TRIMS, SEATS &amp; PAINTS</b>				
	Vinyl Trim	440 4 Dr. Only	24.20	21.00
	Bucket Seats-Vinyl	Super Bee only	100.85	86.50
	Bucket Seats-Vinyl	500, conv. & wags.	75.15	64.50
	Bench Seat-Vinyl w/folding arm rest	500 4 Dr. Sedan	N/C	N/C
C21	Center Arm Rest & Cushion (reqs. buckets)	Super Bee, 500, R/T (N/A w/console	54.45	46.50
C62	Seat - manual 6 way Adjust. Left bucket	Super Bee, 500, R/T	33.30	28.50
C15	Seat Belt Group	All	13.75	12.00

Code	Item	Availability	Mfgs. Sugg. List Price	Special Military Price
C13	Shoulder Belts - Frt.	Conv. only (Std. Deluxe, Super Bee, & 440.	\$ 26.45	\$ 23.00
C14	Shoulder Belts - Rear	All (N/A Conv.)	26.45	23.00
C16	Console	Opt. all buckets exc. Wagons. (N/A Center Arm Rest & Cushion) N/A 3 spd. column shift. Super Bee, 500, R/T	54.45	46.50
C92	Floor Mats - Rubber	All	13.60	11.50
	Paint - Incl. Stripes	High Impact Paint Colors	All	14.05
	Two Tone Paint	All (N/A conv. & 500 wag. Super Bee	23.30	20.00
	Longitudinal Paint Stripe (N/A w/Bumble Bee Stripe)	Super Bee & R/T	N/C	N/C
	Bumble Bee Stripe (N/A w/Long. Stripe)			
	Vinyl Roof	2 Dr. Coupe. H.T.'s & 4 Dr. Sedans only	95.70	82.00
<b>MOULDINGS &amp; BUMPER GUARDS</b>				
M31	Belt (2 Dr. Models only)	All (Std. Conv. & 500 HT's)	13.60	11.50
M05	Door Edge Protectors	2 Door Models 4 Door Models	4.65	4.00
M07	Center Pillar	Deluxe 2 Dr. Coupe & 440 4 Dr. Sedan & Wagons only	4.25	4.50
A46	Moulding Group	Deluxe 4 Dr. Sedans Deluxe Wagons only	37.95	32.50
	Vinyl Body Side	Deluxe, 440, 500 2 Dr. Models & 500 4 Dr. Sedan only Deluxe & 400 & 4 Dr. Models only	43.95	37.50
			29.45	25.50
			15.60	13.50
<b>STATION WAGON ITEMS</b>				
M91	Luggage Rack	All	52.45	45.00
P35	Power Tailgate Window	All (Std. 3 Seat)	34.65	29.50
J26	Tailgate Window Wiper/Washer	All (Power Tailgate reqd. on 2 Seat)	39.30	33.50
J51	Rear Compt. Lock	All	10.50	9.00



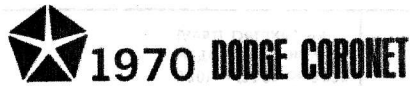

SPECIAL ORDER PRICES - U.S.A. DELIVERY

FACTORY INSTALLED OPTIONS

Code	Item	Availability	Mfgs. Sugg. List Price	Special Military Price
<b>MISCELLANEOUS</b>				
N88	Automatic Speed Control	(N/A 6 cyl., 440 6 Pak, 426 Hemi or Air Scoop Ram Charger Hood) T/F required. Power Brakes reqd. w/383" eng. & R/T	\$57.95	\$50.00
N96	Air Scoop Ram Charger Hood (N/A w/air or Auto Spd. Cont.)	Super Bee & R/T	69.45	52.00
A48	Bumper Guards - Frt. incl. Frt. Stone Shield Moulding	All	16.00	13.50
A48	Bumper Guards w/front stone shield (N/A Deluxe)	Std. on All	STD.	STD.
M81	Bumper Guards - Front	All	16.00	14.00

Code	Item	Availability	Mfgs. Sugg. List Price	Special Military Price
M83	Bumper Guards - Rear	All (N/A Wagons)	\$16.00	\$14.00
M85	Bumper Guards - Front & Rear	All (N/A Wagons)	32.00	27.50
J21	Clock Electric (N/A w/Tach.)	All (Std. w/Inst. Panel Rallye Cluster)	18.45	16.00
H31	Defogger Rear Window	All (N/A Wag., Conv.)	26.25	22.50
J45	Hood Tie Down Pins	Super Bee & R/T	15.40	13.00
J31	Horns - Dual	Deluxe (Std. All others)	5.15	4.50
G33	Mirror - left Remote Control	All	10.45	9.00
G31	Mirror - right Manual	All (N/A California)	6.85	6.00
N42	Exhaust - Bright Tips	Super Bee & R/T	20.80	17.85
N95	Evaporative Control System	Reqd. on all cars del. in California	37.85	32.50
N97	Noise Reduction Pkg.	Reqd. on cars equipped w/383 - 4 & 440 for Calif. delivery	N/C	N/C

Code	Item	Availability	Mfgs. Sugg. List Price	Special Military Price
J25	Windshield Wipers - 3 Speed	Std. 383 4 Bbl., 440 & Hemi	\$5.40	\$5.00
<b>Steering Wheels</b>				
S83	Rim Blow	Deluxe models All other models	29.00 19.15	25.00 16.50
S81	Wood Grain - Sports Type	Deluxe models only	32.10	27.50
N85	Tachometer (N/A 6 cyls. or w/clock)	All models exc. Super Bee	50.15	43.00
N85	Tachometer Inc. Clock	(Std. w/Inst. Panel Rallye Cluster)	64.85	58.50
J41	Pedals Dress Up	All (Std. 500 & R/T)	5.45	5.00
J55	Undercoating Heavy Duty - Undercoating	All	16.60	14.00
L65	Ignition w/time delay	All	5.15	5.15
L74	Instrument Panel Flood Lamp w/ Time Delay		4.25	3.50

TIRES

CODE	TIRE SIZE	DESCRIPTION	WAGONS						
			225" 383-4"	318" 383-2"	Super Bee	R/T	Hemi	225" & 318" & 383 w/ 2 Seat	3 Seat 383" 2 Bbl. 383" 4 Bbl.
T35	F78 x 14	Blackwall	STD.						
T34	F78 x 14	Whitewall	\$25.00						
T45	G78 x 14	Blackwall	13.50	STD.					
T46	G78 x 14	Whitewall	40.00	\$27.00				\$27.00	
T55	H78 x 14	Blackwall						15.00	STD.
T56	H78 x 14	Whitewall						44.50	\$29.50
T86	F70 x 14	Whitewall	\$30.00 <sup>2</sup>	STD.	STD.	STD.			
T87	F70 x 14	BSW w/Raised White Letters	\$30.00 <sup>2</sup>	N/C	N/C	N/C			
U84	F60 x 15	BSW w/Raised White Letters	\$84.00 <sup>1</sup>	\$54.00 <sup>3</sup>	\$54.00 <sup>3</sup>	\$54.00 <sup>3</sup>			

LEGEND

- 1 H.D. Drum or Disc Brakes & Extra H.D. Suspension (S15) Required
- 2 H.D. Drum or Disc Brakes Required
- 3 S 15 Heavy Duty Suspension Required



FACTORY INSTALLED OPTIONS

SPECIAL ORDER PRICES - U.S.A. DELIVERY



# 1970 PLYMOUTH FURY

## CHRYSLER MILITARY SALES PROGRAM

### SPECIAL ORDER PRICES - U.S.A. DELIVERY

Code	Model & Body	Std. Engine	Mfrs. Suggested Retail Price FOB Factory (incl. Fed. Excise Tax)	Special Military Price FOB Factory (incl. Fed. Excise Tax)
<b>FURY I</b>				
PE21	2 Door Sedan	225 6	\$ 2790.00	\$ 2296.00
PE41	4 Door Sedan	225 6	2825.00	2324.00
<b>FURY II</b>				
PL21	2 Door Sedan	225 6	2903.00	2388.00
PL41	4 Door Sedan	225 6	2922.00	2404.00
<b>FURY III</b>				
PM23	2 Door Hardtop	225 6	3091.00	2542.00
PM29	2 Door Formal H. T.	318 V8	3217.00	2646.00
PM41	4 Door Sedan	225 6	3069.00	2524.00
PM43	4 Door Hardtop	318 V8	3246.00	2669.00
PM27	Convertible	318 V8	3415.00	2807.00
<b>SPORT FURY</b>				
PH23	2 Door Hardtop	318 V8	3313.00	2724.00
PH29	2 Door Formal H. T.	318 V8	3333.00	2740.00
PH41	4 Door Sedan	318 V8	3291.00	2706.00
PH43	4 Door Hardtop	318 V8	3363.00	2765.00
PS23	2 Door H. T. "S23"	318 V8	3379.00	2778.00
PP23	2 Door H. T. "GT"	440 V8	3898.00	3203.00
<b>SUBURBAN</b>				
PL45	Wagon - 2 Seat	225 6	3303.00	2716.00
PL46	Wagon - 3 Seat	318 V8	3518.00	2891.00
<b>CUSTOM SUBURBAN</b>				
PM45	Wagon - 2 Seat	318 V8	3527.00	2899.00
PM46	Wagon - 3 Seat	318 V8	3603.00	2962.00
<b>SPORT SUBURBAN</b>				
PH45	Wagon - 2 Seat	318 V8	3725.00	3062.00
PH46	Wagon - 3 Seat	318 V8	3804.00	3127.00

Delivered Detroit, Mich. incl. Freight and Preparation to Delivering Dealer
\$ 2417.00
2445.00
2509.00
2525.00
2663.00
2767.00
2645.00
2790.00
2928.00
2845.00
2861.00
2827.00
2886.00
2899.00
3324.00
2837.00
3012.00
3020.00
3083.00
3183.00
3248.00

#### STANDARD SAFETY EQUIPMENT . . .

Larger rear reflectors and lights □ Increased fuel-tank impact protection □ Lane change turn signal □ Locking steering wheel. Superior seat belt anchorage. Continued or improved □ Energy-absorbing steering column and wheel □ Energy-absorbing instrument panel □ High strength windshield □ Energy-absorbing front seat-back and armrests □ Seat belts, all seating positions □ Shoulder belts, 2 front (except convertibles) □ Manual door locks - levers with non-override lock feature, except driver's door. Interlocking door latches □ Flush-type inside door release levers. Larger cushioned sun visors □ Dual braking system with warning light. Side marker lights □ Hazard warning light system □ Windshield wipers, 2-speed, electric □ Vinyl-clad day/night inside rearview mirror on double-ball-joint mount (except Valiant) □ Head restraints, 2 front □ Locking latch on all folding front seatbacks. Left outside rearview mirror □ Flush-type header latch (convertibles) □ Fiberglass-belted tires (standard on most models)  
See Standard Item Selection

To arrive at your total deliv'd price - destination and handling charges (see chart) & \$75.00 for preparation plus any optional equipment desired must

be added to Column 2. For Detroit Delivery use Column 3 which already includes preparation, destination & handling to Detroit dealer.

### FACTORY INSTALLED OPTIONS

Code	Item	Availability	Mfrs. Sugg. List Price	Special Military Price
<b>ENGINES</b>				
E44	V8 318" (Price over Slant Six where not Standard)	All w/225" engs.	\$105.00	\$ 94.00
E61	383" 2 Bbl. (N/A Sport Fury GT)	All (Power Brakes reqd. on wagons) Price over 225" Price over 318"	167.45 69.70	156.50 62.50
E63	383" 4 Bbl. (Reqs. Torque) Power Brakes	All (N/A Spt. Fury "GT") Price over Slant		

Code	Item	Availability	Mfrs. Sugg. List Price	Special Military Price
	reqd. on Wagons	Slx	\$242.60	\$205.00
E85	440" 4 Bbl. (Reqs. Torque)	Price over V8 318" All (Power Brakes reqd on Wagons) (Std. Spt. Fury "GT") Price over Slant Six Price over V8 318"	137.60	123.00
		Sport Fury GT Only	339.00 233.65 153.45	303.00 209.00 138.00

Code	Item	Availability	Mfrs. Sugg. List Price	Special Military Price
<b>TRANSMISSIONS AND SURE GRIP</b>				
D14	3 Spd. Man. - Column	All (N/A "GT") 6 cyl.	Std.	Std.
D34	Torqueflite (Std. "GT")	V8-318" V8-383 2 Bbl. V8-383 4 Bbl., 440 eng.	\$190.25 206.30 216.20	\$170.50 185.00 194.00
D91	Suregrip Differential	N/A w/6 cyl. wag or man. trans.	227.05 48.70	203.50 41.50

**1970 PLYMOUTH FURY**

Code	Item	Availability	Mfgs. Sugg. List Price	Special Military Price
<b>AIR CONDITIONING</b>				
All are N/A w/ 440 6 Bbl. or 383 2 Bbl. comb. w/ Man. Trans.				
H51	Single	All	\$ 365.05	\$327.00
H52	Dual	V8 Wagons only	581.40	521.00
H53	Single -Auto Temp Control	All	440.25	394.50
H54	Dual - Auto Temp Control	V8 Wagons only	662.65	594.00
NOTE: Air Conditioning not suggested w/ 6 cyl. engines.				
<b>POWER ASSISTS</b>				
B11	H.D. Brakes - Auto Adj.	Std. w/Trail Tow or 440 6 Bbl. Eng. (N/A w/ disc brakes. Std. Spt. Fury GT. Std. all Suburbans)	21.95	19.00
B41	Disc Brakes - Power Brakes Req'd.	N/A w/H D. Brakes (Req'd w/wgn's w/ E61, E63 or E85 w/air)	27.90	24.00
B51	Power Brakes	All	42.95	37.00
P21	Power Bench Seat	All	100.35	86.00
P25	Power Bucket or Split Bench left	Avail Fury III, Spt. Fury, Spt. Suburban	92.00	80.00
P31	Power Windows	N/A 2 Door Sedans - All (N/A Suburbans)	105.20	90.00
P41	Power Door Locks	2 Doors - All 4 Doors - All	45.00 68.60	38.50 59.00
P45	Remote Trunk Lid Release	N/A Suburbans	14.55	12.50
S77	Power Steering	All	105.20	94.00
<b>RADIO</b>				
R11	AM	All	61.55	53.00
R13	AM-Deluxe	All	90.45	77.50
R22	AM w/Stereo Tape Player	All	196.25	168.50
R35	Multiplex AM/FM	All	213.60	183.00
R31	Rear Seat Speaker (Single)	All (w/R11 & R13 only and Conv. w/all radios)	14.05	12.00
R31	Rear Seat Speaker (Dual)	All (N/A Conv.)	25.90	22.00

**FACTORY INSTALLED OPTIONS**

Code	Item	Availability	Mfgs. Sugg. List Price	Special Military Price
w/R22 & R35 only)				
<b>TINTED GLASS, LIGHTS, MIRRORS</b>				
G11	Tinted Glass, all windows	All except Conv. rear window	\$42.00	\$ 36.00
G15	Tinted, Windshield only	All	26.05	22.50
G31	Mirror, Manual Outside, Right	All	6.85	6.00
G33	Mirror, Remote Control -Outside left	All	10.45	9.00
L42	Headlight Time Delay	All (N/A Fury III, Spt. Fury Cust. & Spt. Sub.)	18.20	15.00
A01	Light Package	Fury I, II 2 Doors Fury I, II 4 Doors & Suburban 2 Seat Wagons Fury III Conv. Fury III 2 Dr. & Sport Fury Fury III 4 Dr. Cust. Sub. 3 Seat & All Spt. Suburban Wagons Suburban 3 Seat Wagons Cust. Sub. 2 Seat Wagons	30.80 34.70 35.35 40.85 42.95 29.25 48.45	29.50 31.50 32.00 37.00 39.00 26.50 44.00
<b>HEAVY DUTY EQUIPMENT</b>				
F11	Alternator - 50 amp	All (Std. 8 cyl. w/air)	11.00	9.50
F25	Battery -70 amp	All (Std. w/440 eng.)	12.95	11.00
S13	H.D. Suspension	All (Std. w/8 cyl w/air All (Std. w/440 eng.) All (Std. w/440 & Trail Tow) w/225 & 318 w/383, wagons & "S23" Spt. Fury	23.25	20.00
S25	H.D. Shocks	All (Std. w/Trail Tow)	4.50	4.00
<b>WHEEL COVERS</b>				
W11	Deluxe Wheel Covers	All	21.30	19.00
W13	Sport Wheel Covers	All	36.25	31.00
W21	Rallye Road	All (Std. "S23"		

**SPECIAL ORDER PRICES - U.S.A. DELIVERY**

Code	Item	Availability	Mfgs. Sugg. List Price	Special Military Price
W23	Wheels and "GT") Chrome Styled Road Wheels (N/A all Sub. Models) only	All (Except "S23" & "GT" "S23" & "GT" only	97.30	83.50
<b>GROUPS &amp; PACKAGES</b>				
A35	Trailer Tow Pkg.	(N/A 383 4 Bbl. w/ dual air, N/A w/440 6 Bbl. & all 6 cyls.) Models w/318" exc. Wagons & Spt. Fury "S23" Wagons & Spt. Fury "S23" w/ 318 engs. w/383 2 Bbl. w/383 4 Bbl. w/440 4 Bbl.	62.60	56.50
A76	Brougham Pkg.	Spt. Fury only All (Std. Fury III, Spt. Fury Cust. & Spt. Sub.)	152.75	138.00
C65	Foam Seat Cushion - Frt.	Spt. Fury Cust. & Spt. Sub.)	8.30	7.00
<b>SPECIAL TRIMS, SEATS &amp; PAINTS</b>				
	Vinyl Roof	N/A Conv. & Wagons	105.55	94.50
C13	Shoulder Belts-Front	Conv. only	26.45	23.00
C14	Shoulder Belts-Rear	N/A Conv.	26.45	23.00
C15	Seat Belts - Deluxe Console (w/buckets & Torque only)	All Fury III & Spt. Fury only	13.75	12.00
C16	Seating Vinyl Trim w/center arm rest (std. w/Spt. Fury)	4 Dr. Sedan - Fury II 4 Dr. Seds. & HTs Fury III	24.20 24.20	21.00 21.00
	Vinyl Trim	Cust. Suburban	24.20	21.00
	Vinyl Trim	2 Seat Wagon	32.35	28.00
	C&V Trim	Sport Fury	N/C	N/C
	50/50 Bench Seat Vinyl	Spt. Suburban	103.50	88.80
	50/50 Bench Seat C&V	Spt. Suburban	103.50	88.80
	Buckets - Vinyl	Fury III - 2 Dr. H.T. & 2 Dr. Formal H.T.	125.00	107.00
	Buckets - Vinyl	Fury III Conv. H.T.	100.25	86.00
J41	Pedal Dress Up	Spt. Fury H.T.	5.45	5.00
C92	Accessory Floor Mats Color Keyed	All	13.60	12.00



### FACTORY INSTALLED OPTIONS

Code	Item	Availability	Mfgs. Sugg. List Price	Special Military Price
C93	Carpets	Std. All (exc. Fury I & Sub. 2 Seat Wagon)	\$ 18.20	\$ 16.00
<b>MOULDINGS &amp; BUMPER GUARDS</b>				
M05	Door Edge Protectors	All 2 Doors (N/A all Sub. Models)	5.45	5.00
		All 4 Doors	7.30	6.50
M15	Upper Door Frames	Avail. 4 Dr. Sedans & Sup. Wagons only. Std. Fury III, Spt. Fury Cust & Spt. Sub.	21.80	18.50
M31	Belt Moulding	Fury III H.T. only (Std. Spt. Fury H.T. & Conv.)	13.60	12.00
M81	Front Bumper Guards	All	16.80	14.50
M83	Rear Bumper Guards and/or Step Pad	All	16.80	14.50
M85	Ft. & Rear			

Code	Item	Availability	Mfgs. Sugg. List Price	Special Military Price
	Bumper Guards and/or Step Pad	All	\$ 33.60	\$ 29.00
<b>STATION WAGON ITEMS</b>				
C02	Cargo Compt. Carpeting	All Wagons	20.25	17.50
J26	Tailgate Window Washer & Wiper	All Wagons	39.30	33.50
J51	Luggage Compt. Lock	All Wagons	10.50	9.00
M84	Tailgate Scuff/Step Plate	(Std. 3 Seat Wagons)	4.65	4.00
M91	Luggage Rack	All Wagons	63.20	55.50
M95	Assist Handles	All Wagons	17.45	15.00
<b>MISCELLANEOUS</b>				
<b>Steering Wheels</b>				
S62	Tilt Adjust w/ Rim Blow (Torque & Power Steer. reqd)	All	52.95	45.50
S79	3 Spoke w/part. Horn Ring	(Std. Fury III, Spt. Fury, Cust. Sup., Spt. Sub.) All	5.80	5.00
S81	Wood Grained	Fury I, Fury II, Suburban only. Fury III, Spt. Fury, Cust. Sub. Spt. Sup. only	32.45	28.00
			26.75	23.00

### SPECIAL ORDER PRICES - U.S.A. DELIVERY

Code	Item	Availability	Mfgs. Sugg. List Price	Special Military Price
S83	2 Spoke Rim Blow	Fury I, II, Sub., Fury III, Spt. Fury, Cust. Sub., Spt. Sup.	24.95	21.50
J21	Electric Clock	All	\$19.30	\$16.50
J25	Windshield Wipers 3 Spd.	All (Std. w/440 6 Bbl. eng.)	16.50	14.00
N88	Automatic Speed Control-V8 only. Torque & Power Brakes Req'd.	All (N/A w/440 6 Bbl.)	5.40	5.00
H31	Rear Window Defogger	(N/A Conv. & Wagons)	60.85	52.00
N95	Evaporative Emission Control Sys.	All (Req'd. on vehicles registered in Calif.)	26.25	22.50
J55	Undercoating w/Hood Pad H.D. Undercoating w/Hood Pad	All	37.85	32.50
			16.60	15.00
J81	Spoiler Rear Two Tone Paint	"GT" & "S23" only	---	25.00
			34.80	30.00
			23.30	20.00

### TIRES

ALL EXCEPT WAGONS      WAGONS

CODE	TIRE SIZE	DESCRIPTION	225" & FURY I & II w/318"	383" & FURY III & SPT. FURY w/318"	440"	ALL ENGINES
U17	F78 x 15	Blackwall	STD.			
U18	F78 x 15	Whitewall	\$25.00			
U28	G78 x 15	Blackwall	13.00	STD.		
U24	G78 x 15	Whitewall	40.00	\$27.00		
U35 <sup>1</sup>	H78 x 15	Blackwall	28.50	15.50	STD.	
U36	H78 x 15	Whitewall	57.50	44.50	\$29.50	
U75 <sup>2</sup>	H70 x 15	Raised White Letters	75.50	62.50	47.00 <sup>4</sup>	
U45	J78 x 15	Blackwall				STD.
U44	J78 x 15	Whitewall				\$31.50
U57 <sup>3</sup>	L78 x 15	Blackwall				24.00
U58	L78 x 15	Whitewall				58.50

### LEGEND

- MSR w/Trailer Towing
- H.D. Suspension Required
- MSR w/Dual Air Combined w/383" & 440" Engines or Trailer Towing
- Std. Sport Fury GT



**CHRYSLER  
MILITARY SALES  
PROGRAM**

**SPECIAL ORDER PRICES - U.S.A. DELIVERY**

Code	Model & Body	Std. Engine	Mfrs. Suggested Retail Price FOB Factory (incl. Fed. Excise Tax)	Special Military Price FOB Factory (incl. Fed. Excise Tax)
<b>POLARA</b>				
DI23	2 Door Hardtop	318 V8	\$ 3244.00	\$ 2669.00
DL41	4 Door Sedan	318 V8	3222.00	2651.00
DL43	4 Door Hardtop	318 V8	3316.00	2728.00
DL27	Convertible	318 V8	3527.00	2901.00
DL45	Wagon - 2 seat	318 V8	3670.00	3018.00
DL46	Wagon - 3 seat	318 V8	3778.00	3107.00
<b>POLARA CUSTOM</b>				
DM23	2 Door Hardtop	383 V8	3458.00	2845.00
DM41	4 Door Sedan	383 V8	3426.00	2818.00
DM43	4 Door Hardtop	383 V8	3528.00	2902.00
<b>MONACO</b>				
DH23	2 Door Hardtop	383 V8	3679.00	3026.00
DH41	4 Door Sedan	383 V8	3604.00	2964.00
DH43	4 Door Hardtop	383 V8	3743.00	3078.00
DH45	Wagon - 2 seat	383 V8	4110.00	3378.00
DH46	Wagon - 3 seat	383 V8	4242.00	3487.00

Delivered Detroit, Mich. incl. Freight and Preparation to Delivering Dealer
\$2791.00
2773.00
2850.00
3023.00
3140.00
3229.00
2967.00
2940.00
3024.00
3148.00
3086.00
3200.00
3500.00
3609.00

**STANDARD SAFETY EQUIPMENT . . .**  
 Dual Braking System □ Turn signals □ Padded instrument panel and sun visors □ Master cylinder and parking brake warning light □ Mirror, left, outside, rearview □ Safety-Action inside door handles □ Front seat belts, including belt for center passenger □ Breakaway front ashtray □ Backup lights □ Soft window crank knobs □ Safety-Rim wheels □ Energy-absorbing steering column and wheel □ Windshield washers □ Windshield wipers, 2-speed electric; parallel action, with glare-reducing finish □ Hazard Warning System (4-way emergency flasher) □ Day/night, inside rearview mirror with safety mount □ Head restraints □ Three-way ignition, steering, and transmission lock □ Combination side marker lights and reflectors □ "Key-left-in-ignition" warning buzzer  
 See Standard Item Selection

To arrive at your total deliv'd price - destination & handling charges (see chart) & 75.00 for preparation plus any optional equipment desired must

be added to Column 2. For Detroit Delivery use Column 3 which already includes preparation, destination & handling to Detroit dealer.

**FACTORY INSTALLED OPTIONS**

Code	Item	Availability	Mfrs. Sugg. List Price	Special Military Price
<b>ENGINES</b>				
E61	383 CID-2Bbl. (Power Brakes reqd. on Polara Wagons)	All (Std. Custom & Monaco)	\$69.70	\$62.50
E63	383 - 4 Bbl. (w/ T/F only & P.B. on DL45 & 46)	Polara Custom & Monaco	137.60 67.90	123.50 52.50
E85	440 CID-4Bbl. (w/Torqueflite only) (Power Brakes reqd.)	Polara Polara Wagons Only Monaco & Polara Cust. Monaco (Wagons only)	188.70 233.65 119.05 164.00	169.00 209.50 106.50 147.00
<b>TRANSMISSIONS AND SURE GRIP</b>				
D34	Torqueflite	316" Engine 383"-2Bbl. 383"-4 & 440"	206.30 223.20 227.05	185.00 200.00 203.50
D91	Differential Sure Grip	All	48.70	42.00
<b>AIR CONDITIONING (N/A w/Manual Transmissions)</b>				
H51	Single Air Conditioner	All	395.95	355.00
H52	Dual Air Conditioning (Min. size tire reqd., L78 x 15")	Wagons Only	612.90	549.00
H53	Single w/Auto Temp. Control	All	471.15	422.00

Code	Item	Availability	Mfrs. Sugg. List Price	Special Military Price
H54	Dual w/Auto Temp Control	Wagons only (Min. tire reqd., L78x15)	\$691.95	\$620.00
<b>POWER ASSISTS</b>				
S77	Power Steering	All	112.00	100.00
B51	Power Brakes (w/Disc Brakes)	All (Std. on Monaco Wagon)	42.95	37.00
P31	Power Windows	All	109.15	93.50
P45	Deck Lid Release	All (N/A Wagons)	14.55	12.50
P21	Power Seat Bench	All (N/A w/Buckets)	100.35	86.00
P25	Power Seat - Left Bucket or Left 50-50 Split Bench	All	92.50	79.50
P41	Power Door Locks	All 2 Door All 4 Door	45.00 68.50	38.50 59.00
<b>RADIO</b>				
R11	Music Master AM	All	63.85	\$ 55.00
R13	Astrophonic AM	All	92.70	79.50
R35	Multiplex AM/FM	All	213.60	183.00
R22	AM Radio w/Stereo Tape	All	200.40	172.00
R31	Rear Speaker-Single (N/A w/Stereo Exc. on Conv.)	All (N/A w/Stereo except on Wagons)	15.15	13.00
R31	Rear Speaker-Dual w/stereos	All (N/A w/conv.)	26.25	23.00

Code	Item	Availability	Mfrs. Sugg. List Price	Special Military Price
<b>TINTED GLASS, LIGHTS, MIRRORS</b>				
G11	Tinted Glass- Windows (Exc. Conv. Rear Window)	All	\$42.95	\$37.00
G15	Tinted Windshield only	All	28.80	24.50
L42	Headlamp Time Delay - w/Headlamp on Reminder	Polara w/o Light Group	18.20	15.50
		Polara w/Light Group	13.00	11.00
L35	Cornering Lights	All (Std. Monaco exc. wgnns)	36.05	31.00
L36	Super Light (N/A w/Dual Air Cond.)	All	50.15	43.00
G33	Remote Control Mirror Left Side	All	10.45	9.00
G31	Manual Mirror-Right Side	All	6.85	6.00
A01	Light Group	Polara 4 Dr. Sedan 2 Seat Wagon, 4 Dr. H. T. Polara 2 Dr. H. T. Polara Convertible Polara 3 Seat Wagon	44.10	38.00 42.00 32.65 38.65

### FACTORY INSTALLED OPTIONS

### SPECIAL ORDER PRICES - U.S.A. DELIVERY

Code	Item	Availability	Mfgs. Sugg. List Price	Special Military Price
<b>Monaco &amp; Polara Custom</b>				
<b>HEAVY DUTY EQUIPMENT</b>				
F11	Alternator - 50 amp	All (Std. with air)	11.00	9.50
F25	Battery - 70 amp.	All (Std. w/440 eng.)	12.95	11.00
B41	Disc Brakes-Frt.	All	27.90	24.00
(Power Brakes reqd.)				
B11	H.D. Drum Brakes	All(Std. w/Trailer, (N/A w/Disc Brakes) Tow or Wagons)	21.95	19.00
S25	H.D. Shock Absorbers	All	4.60	4.00
Frt. & Rear				
S13	Rallye Suspension w/ Sway Bar	All (Std. w/Trail Tow)	12.80	11.00
<b>WHEEL COVERS</b>				
W11	Deluxe Wheel Covers	Polara (Std. Cust. & Monaco)	\$ 21.30	\$ 18.50
W15	Deep Dish Wheel Covers	Polara, Cust. & Monaco	53.05	45.50
			31.85	27.50
W23	Road Wheels w/Chrome Trim Ring	Polara Polara Cust. & Monaco	97.30	83.50
			76.05	65.00
<b>GROUPS &amp; PACKAGES</b>				
A35	Trailer Towing Package	N/A w/man.trans. or 318 " eng. (Min. Tire Size Reqd.: 2 Seat Wagons, L78 x 15 Other-models, use standard tires)		
			48.70	42.00
w/383 Engines			27.90	24.00
w/440 Engines				
<b>SPECIAL TRIMS, SEATS &amp; PAINTS</b>				
A75	Monaco 500 (N/A Man. Trans.	Monaco 2 Dr. H.T. only	109.55	94.00
A76	Monaco Brougham	4 Dr. Sed. & 4 Dr. H.T.	209.30	179.50
C15	Seat Belt Grp.	All	13.75	12.00
C13	Shoulder Belts-Frt.	Polara Conv. only	26.45	31.00
C14	Shoulder Belts-Rear	All (N/A Conv.)	26.45	31.00
- Vinyl Trim (4 Dr. Sedan & H.T.'s only)			17.25	15.00
C16	Console	All w/buckets & Torque only	N/C	N/C
M05	Door Edge Protectors	2 Door All	4.65	4.00
			7.30	6.50
M25	Sill Moulding-Wide (Std. Polara Cust. & Monaco)	4 Dr. Sedans & Wagons only	28.40	24.50
M31	Belt Moulding Reqd. DL23 w/ Vinyl Roof	(All)Std. Polara Cust., H.T.'s only	13.60	11.50
			110.05	94.50

Code	Item	Availability	Mfgs. Sugg. List Price	Special Military Price
-	Two Tone Paint	All (N/A conv. or Monaco Wagon)	\$36.25	\$31.00
-	Body Side Stripe (N/A Wagons)	Monaco only	15.15	13.00
J41	Pedals Dress Up	All (Std. Monaco)	5.45	4.50
-	50-50 Split Bench Seat -Cloth & Vinyl (4 Dr. Sedan or 4 Dr. H.T.)	Monaco only	107.20	92.00
-	50-50 Split Bench-Vinyl (4 Dr. H.T. & Wagon)	Monaco only	107.20	92.00
-	Bench Seat-Cloth & Vinyl (2 Dr. H.T.)	Monaco only	N/C	N/C
-	Bucket Seats-Vinyl Convertible)	Polara only	107.20	92.00
-	Bucket Seat-Vinyl (2 Dr. H.T.)	Polara Cust. & Monaco	107.20	92.00
-	Vinyl Roof(Belt Mouldings reqd. on Polara 2 Dr. H.T.)	All N/A Conv. or Wagon)	110.05	94.50
<b>STATION WAGON ITEMS</b>				
M91	Luggage Rack	All wagons	63.20	54.00
M95	Assist Handles	All wagons	17.45	15.00
J26	Tailgate Window Washer & Wiper	All wagons	39.30	33.50
C02	Cargo Compartment Carpet	Polara (Std. Monaco)	20.25	17.50
J51	Rear Compartment Lock	Polara Std. Monaco)	10.50	9.00
M84	Tailgate Step Plate - Vinyl Trim	All 2 seat wagons Polara 4 Dr. & H.T.	4.65	4.00
17.25	15.00			
<b>MISCELLANEOUS</b>				
N88	Automatic Speed Control (Torque & Power Brakes reqd.)	All	60.85	52.00
M81	Bumper Guards-Front	All	16.80	14.50
M83	Bumper Guards-Rear (Step Pad on Wagons)	All	16.80	14.50
M85	Bumper Guards-Fr. & Rr.	All	33.60	29.00
J21	Clock - Electric	All	16.50	14.00
H31	Defogger - Rear Window (N/A Wagons or Conv.)	All	26.25	22.50
N41	Exhaust-Dual w/440 Eng.	All (Std. on Wagons w/440 Engine)	33.45	28.50
C92	Floor Mats-Protective Rubber	All	13.60	11.50
S83	Rim Blow Steering Wheel (Std. w/Tilt Wheel)	Polara only Polara Cust. & Monaco	24.95	21.50
			19.30	16.50

Code	Item	Availability	Mfgs. Sugg. List Price	Special Military Price
S79	Partial Horn Ring (N/A w/Tilt Wheel)	Polara (Std. Custom & Monaco)	\$ 5.80	\$ 5.00
S62	Tilt Steering Wheel (Torqueflite & Power Steering Reqd.)	All	52.95	45.50
S81	Woodgrain Steering Wheel -Sports Type	N/A Tilt Wheel - Polara Polara Cust & Monaco	32.45	28.00
			26.75	23.00
A24	Trunk Carpet & Spare	All (Std. Brougham & Monaco 500 Grp.)	23.30	20.00
J55	Undercoating & Hood Insulator Pad	All	16.60	14.50
L65	Ignition Light with Time Delay	All	4.25	4.00
J25	Windshield Wipers - 3 Speed	All	5.40	4.50
-	Heavy Duty Undercoat- ing w/Hood Insulator Pad	All	--	25.00
N95	Evaporative Control System (Reqd. on Cars Delvd. in Calif.)	All	37.85	32.50

TIRES

CODE	TIRE SIZE	DESCRIPTION	Polara 2 Dr. H.T. & 4 Dr. Sedan	Polara 4 Dr. H.T. & Conv. All Cust. & Monaco Exc. Wagons	All 2 Seat Wagons & 3 Seat Wagons w/318 or 383	<u>3 SEAT WAGONS</u> 383 & 318      440	
			U25	G78 x 15	Blackwall	STD.	
U24	G78 x 15	Whitewall	\$25.00				
U35	H78 x 15	Blackwall	14.50 (a)	STD.			
U36	H78 x 15	Whitewall	41.50	\$27.50			
U75	H70 x 15	BSW w/Raised White Letters	58.50	44.00			
U45	J78 x 15	Blackwall	33.00	18.50	STD.		STD.
U44	J78 x 15	Whitewall	62.50	48.00	\$29.50		\$29.50
U57	L78 x 15	Blackwall			22.50		22.50 (b) STD.
U58	L78 x 15	Whitewall			55.00		55.00    32.50

LEGEND

- (a) Minimum size required w/Air Conditioning combined w/383 eng.  
 (b) Minimum size required w/dual Air Conditioning on 3 Seat Wagons.  
 Minimum size required w/Tow Pkg. on all wagons with 383" engines.



FACTORY INSTALLED OPTIONS

SPECIFIC ORDER PRICES - U.S.A. DELIVERED

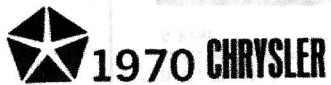

### CHRYSLER MILITARY SALES PROGRAM

### SPECIAL ORDER PRICES - U.S.A. DELIVERY

Code	Model & Body	Std. Engine	Mfgs. Suggested Retail Price FOB Factory (incl. Fed. Excise Tax)	Special Military Price FOB Factory (incl. Fed. Excise Tax)
<b>NEWPORT</b>				
CE23	2 Door Hardtop	383 V8	\$ 2589.00	\$ 2954.00
CE41	4 Door Sedan	383 V8	3514.00	2892.00
CE43	4 Door Hardtop	383 V8	3652.00	3005.00
CE27	Convertible	383 V8	3925.00	3229.00
<b>NEWPORT CUSTOM</b>				
CL23	3 Door Hardtop	383 V8	3781.00	3111.00
CL41	4 Door Sedan	383 V8	3710.00	3053.00
CL43	4 Door Hardtop	383 V8	3861.00	3176.00
<b>300</b>				
CM23	2 Door Hardtop	440 V8	4234.00	3483.00
CM43	4 Door Hardtop	440 V8	4313.00	3547.00
CM27	Convertible	440 V8	4580.00	3766.00
<b>NEW YORKER</b>				
CH23	2 Door Hardtop	440 V8	4681.00	3849.00
CH41	4 Door Sedan	440 V8	4630.00	3807.00
CH43	4 Door Hardtop	440 V8	4761.00	3915.00
<b>TOWN &amp; COUNTRY WAGONS</b>				
CP45	Wagon - 2 Seat	383 V8	4738.00	3896.00
CP46	Wagon - 3 Seat	383 V8	4824.00	3966.00

Delivered Detroit, Mich. incl. Freight and Preparation to Delivering Dealer
\$ 3080.00
3018.00
3131.00
3355.00
3237.00
3179.00
3302.00
3609.00
3673.00
3892.00
3975.00
3933.00
4041.00
4022.00
4092.00

**STANDARD SAFETY EQUIPMENT . . .**  
 Windshield wiper system with an articulated left blade which clears a substantially greater glass area in front of the driver than conventional blade □ Dual Braking System Padded instrument panel and sun visors □ Dual-Ridge Safety-Rim wheels □ Energy-absorbing front seat backs □ Car operating and accessory controls grouped close to the steering column for easy accessibility □ Roadside Warning flashers □ Parking brake and service brake system warning lights □ Side marker lights and reflectors □ Turn signal indicator lights □ Back-up lights □ Aerodynamic wind reflector on roof of station wagons to keep tailgate window clear □ Outside mirror (left side) □ Inside Day/Nite mirror with Safety Action arm □ Soft window control knobs □ Safety-Action inside door handles □ Folding top linkage for convertibles designed to minimize exposure of sharp edges and protrusions □ Lap belts, 3 sets front (except bucket seats), 3 sets rear, and 2 in 3rd seat of wagons □ Shoulder belts, left and right front (except convertible) □ Windshield defroster and defogger □ Glare-resistant finish on reflecting surfaces □ Inside door-locking push buttons on all two-door models - located forward for easy access to driver and front seat passenger □ Non-override door locks on all doors except driver's □ Interlocking safety door latches □ Multispeed electric windshield wipers and electric windshield washers □ Steering column ignition lock □ Improved fuel tank, filler pipe and connection, and attachment methods □ Head restraints  
 See Standard Item Selection

To arrive at your total deliv'd price - destination & handling charges (see chart) & 75.00 for preparation plus any optional equipment desired must

be added to Column 2. For Detroit Delivery use column 3 which already includes preparation, destination & handling to Detroit dealer.

### FACTORY INSTALLED OPTIONS

Code	Item	Availability	Mfgs. Sugg. List Price	Special Military Price
<b>ENGINES</b>				
E61	383 2 Bbl. 290 H.P.	(Std. Newport, Custom, T&C)	N/C	N/C
E63	383 4 Bbl. 330 H.P.	Newport, Custom, T&C, Req. T/F	\$67.90	\$61.50
E85	440 4 Bbl. 350 H.P.	T&C (Std. 300 & N.Y. reqs. T/F)	164.00	147.00
E86	440 4 Bbl. TNT 370 H.P.	Newport, Custom Reqs. T/F 300 & N.Y. reqs. T/F	187.50	178.00
			79.40	71.00
<b>TRANSMISSIONS AND SURE GRIP</b>				
D34	Torqueflite 383"-2		228.60	205.00
D34	Torqueflite	All(Std. 300, N.Y. T & C)	233.65	209.00
D91	Suregrip Differential	All	50.70	43.50

Code	Item	Availability	Mfgs. Sugg. List Price	Special Military Price
<b>AIR CONDITIONING</b>				
(Reqs. T/F and E S.)				
H51	Single Unit	All	\$405.85	\$364.00
H52	Dual Unit (Reqs. L78 x 15 Tires)	Wagons only	635.80	570.00
H53	Auto Temp - Single	All	481.10	431.00
H54	Auto Temp - Dual (Reqs. L78 x 15 Tires)	Wagons only	711.40	637.00
H15	Rear Seat Heater (N/A Conv. or w/rear window defogger)	All(N/A T & C)	68.00	58.00
<b>POWER ASSISTS</b>				
B41	Disc Brakes, Front	Power Brakes reqd. Avail all (Std. T&C)		28.00
B51	Power Brakes	Avail all (Std. N.Y. and T&C)	46.85	40.50
P21	Power Bench Seat 6 way	Avail all	102.80	88.50
P25	Power Bucket or 3 in 1 Bench Seat			

Code	Item	Availability	Mfgs. Sugg. List Price	Special Military Price
	6 way left	All	\$95.40	\$82.00
P28	Power Bucket or 3 in 1 Bench Seat 6 way left & right	All	188.05	161.50
P31	Power Windows	All	111.55	96.00
P33	Power Vent Windows	(Avail w/Power Wind. P31 only) (N/A w/2 Dr. H.T.)		
		Avail all others	54.25	47.00
P41	Power Door Locks	2 Door	45.55	39.00
		4 Door	69.50	60.00
P45	Remote Trunk Lid Release	(N/A T&C)	14.75	13.00
R48	Power Antenna-Front	Avail. w/radio & light pkg. only	31.45	27.00
S77	Power Steering	(Std. N.Y. & T&C)	117.20	105.00
		All		
<b>RADIO</b>				
R13	Golden Tone AM	All	92.30	79.00
R22	Golden Tone AM w/ Stereo tape player			



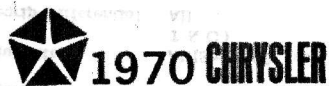

## FACTORY INSTALLED OPTIONS

## SPECIAL ORDER PRICES - U.S.A. DELIVERY

Code	Item	Availability	Mfgs. Sugg. List Price	Special Military Price
	(Inc. stereo speakers) All		\$222.35	\$191.00
R23	Golden Tone AM/FM Search Tuner	All	186.90	160.50
R37	Multiplex AM/FM w/stereo tape player (Inc. Stereo speakers)	All	353.95	303.50
R31	Rear Seat Speaker	All (w/R13 or R23) exc. T&C	17.00 22.60	14.50 19.50
<b>TINTED GLASS, LIGHTS, MIRRORS</b>				
G11	Tinted Glass	All	44.80	38.50
G15	Tinted - Windshield only	All	30.50	26.00
L41	Safeguard Sentinel Lighting	All (N/A w/L42 or L72)	34.75	30.00
L42	Headlights Time Delay	All	18.40	16.00
L68	Automatic Headlight Beam Changer	All (w/Safeguard Sentinel Lighting only)	48.70	42.00
L72	Headlights -On Warning Signal	All (N/A w/Safeguard Sentinel Lighting)	5.25	4.50
L75	Low Fuel Warning Light	All	5.40	4.50
L73	Fasten Seat Belts Reminder	All	5.40	4.50
L35	Cornering Lights	All (w/light Pkg. only)	36.50 6.95	31.50 6.00
G31	Mirror - Manual Right Outside	All	10.55	9.00
G33	Mirror - Remote Control Left-Outside	All (Std. N.Y.)	10.55	9.00
A01	Light Pkg. (N/A Newport 4 Dr. Sedan)	All (Std. N.Y. & T&C)	36.95	31.50
A01	Light Pkg.	Newport 4 Dr. Sedan only	51.65	44.50
<b>HEAVY DUTY EQUIPMENT</b>				
F11	Alternator - H.D. 50 amp	All (Std. w/air)	11.15	9.50
F25	Battery - H.D. 70 amp	All (Std. w/440 eng.)	13.10	11.25
S13	H.D. Suspension	All (Std. 440 TNT Eng. or Trall. Tow Pkg.)	17.50	15.00
S25	H.D. Shock Absorbers - Front & Rear	All	5.30	4.50
<b>WHEEL COVERS</b> (Deluxe Wheel Covers)				

Code	Item	Availability	Mfgs. Sugg. List Price	Special Military Price
	Std. All Models)			
W15	Deep Dish Wheel Covers	All (N/A w/Road Wheels)	\$34.55	\$30.00
W23	Chrome Styled Road Wheels	All (N/A w/Wheel Covers or T&C)	98.50	84.50
<b>GROUPS &amp; PACKAGES</b>				
A02	Drive Aid Pkg.	All (N/A w/L41 or L42)	16.05	14.00
A03	Town & Country Pkg.	T & C only	68.05	58.50
A35	Trailer Towing Pkg.	Reqs. Torque w/all models & L78 x15 Tires on T&C N/Aw/ 383 4 Bol. w/dual air w/383 2 Bol. w 383 4 Bol. w/440 4 Bol. w/440 4 Bol. TNT	35.25 56.35 35.25 14.20	30.50 48.50 30.00 12.00
<b>SPECIAL TRIMS, SEATS &amp; PAINTS</b>				
<b>Bench Seats</b>				
	Vinyl - Std. Conv.	Newport Only	25.90	30.50
	Vinyl	Custom Only	N/C	N/C
	Cloth & Vinyl (H.T.s only)	300 only - Credit		(70.00)
	Vinyl (H.T.s only)	300 only - Credit		(70.00)
<b>3 in 1 Bench Seats</b>				
	Cloth & Vinyl (N/A 2 Dr. H.T.)	Custom & T&C only	108.50	93.00
	Vinyl (N/A 2 Dr. H.T.)	Custom & T&C only	108.50	93.00
	Cloth & Vinyl (N/A 2 Dr. H.T.)	New Yorker Only	72.35	62.50
	Vinyl (N/A 2 Dr. H.T.)	New Yorker only	72.35	62.00
	Leather (N/A 2 Dr. H.T.)	New Yorker Only	181.00	155.00
<b>Bucket Seats</b>				
	Vinyl (Conv. only)	Newport Only	126.95	109.00
	Vinyl (2 Dr. H.T. only)	Newport only	162.75	140.00
	Cloth & Vinyl (N/A Conv.)	300 only	33.10	28.50
	Vinyl (2 Dr. H.T. Only)	New Yorker only	86.85	74.50
C61	Seat Recliner Passenger Side	Newport & 300 only w/Bucket Seats Vinyl Trim Codes 66X9 & M6X9	33.10	28.50
C65	Foam Seat Cushions - Front	All (Std. on all exc. Newport w/Cloth & Vinyl trim only)	11.85 26.80	10.00 23.00
C13	Shoulder Belts Front	Conv. Only		
C14	Shoulder Belts	All (N/A w/Conv.)	26.80	23.00

Code	Item	Availability	Mfgs. Sugg. List Price	Special Military Price
	Rear			
C15	Seat Belts - Deluxe	All (Std. N.Y. & T&C)	\$13.90	\$12.00
C16	Console	Avail w/Bucket Seats, Torque & Power Steering only (Newport, 300 New Yorker)	67.95 14.65	58.50 12.50
C92	Accessory Floor Mats	Avail - all	14.65	12.50
C96	Carpeted Spare Tire Cover	New Yorker only	10.95	9.50
C97	Carpeted Trunk Compt. & Spare Tire Cover	Avail w/Newport, Custom & 300	23.60	20.00
	Two Tone Paint Vinyl Roof	N/A T&C (N/A Conv., T&C)	43.05 124.55	37.00 112.00
<b>MOULDINGS &amp; BUMPER GUARDS</b>				
	Vinyl Body Protect. Mldgs.	(N/A w/Door Edge Protectors) Newport 300	29.80 15.00	25.50 13.00
C34	Brite Seat Side Shield	Newport Bench Seats only (Std. conv. & w/power bench seats) Avail Newport (Std. others.	11.60	10.00
M05	Door Edge Protectors	All (N/A w/Vinyl Body Mldg.)	8.30	7.50
M15	Bright Upper Door Frames (4 Dr. Sedans Only)	Newport only (Std. Custom, N.Y. & T&C)	22.60	19.50
M41	License Plate Frames - Ft. & Rear	All	7.15	6.50
M81	Front Bumper Guard	All	17.50	15.00
M83	Rear Bumper Guard or/and Step Pad	All (N/A CP45)	17.50	15.00
M85	Front & Rear Bumper Guards and/or Step Pad	All (N/A CP45)	35.00	30.00
<b>TOWN &amp; COUNTRY WAGONS</b>				
J26	Tailgate Window Washer & Wiper	All Wagons	39.80	34.00
M86	Delete Wood Grain & Lower Body Side Mldgs.	All Wagons	N/C	N/C
M91	Luggage Rack	All Wagons	63.95	55.00
M95	Assist Handles	All Wagons	17.70	15.00

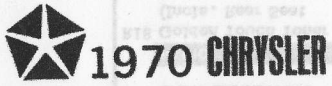

**FACTORY INSTALLED OPTIONS**

Code	Item	Availability	Mfgs. Sugg. List Price	Special Military Price
<b>MISCELLANEOUS</b>				
N88	Auto. Spd. Control	All	\$66.50	\$57.00
S61	Steering Wheel Tilt	All (w/Torque and Power Steering only)	90.50	78.00
S83	Deluxe Rim Blow - 2 Spoke	All (N/A w/Steering Wheel Tilt)	19.40	17.00
N95	Evaporative Emission Control	All (Reqd. for all vehicles deld in Calif.)	38.35	33.00
J21	Electric Clock	All (Std. N.Y.)	19.05	16.50
J25	Windshield Wipers - 3 Spd.	All (Std. N.Y. & T&C)	5.45	5.00
H31	Rear Window Defogger	N/A Conv. or w/rear seat heater (N/A T&C)	26.55	23.00
J55	Undercoating w/Hood Pad	All	20.50	17.50
	H.D. Undercoating w/Hood Pad	All	---	25.00

**SPECIAL ORDER PRICES - U.S.A. DELIVERY**

Code	Item	Availability	Mfgs. Sugg. List Price	Special Military Price
N20	178 x 15 Whitewall	All	29.00	24.00
N21	178 x 15 Blackwall	All	29.00	24.00
N22	178 x 15 * Blackwall	All	29.00	24.00
N23	178 x 15 White Raised Letters	All	48.00	32.00
N24	178 x 15 Whitewall	All	48.00	32.00
N25	178 x 15 Blackwall	All	48.00	32.00
N26	178 x 15 Whitewall	All	52.00	36.00
N27	178 x 15 Blackwall	All	52.00	36.00
N28	178 x 15 Whitewall	All	59.00	39.00
N29	178 x 15 Blackwall	All	59.00	39.00

**FACTORY INSTALLED OPTIONS**

**TIRES**

CODE	TIRE SIZE	DESCRIPTION	NEWPORT	NEW YORKER	T & C
			NEWPORT CUSTOM 300		
U35	H78 x 15	Blackwall	STD.	STD.	STD.
U45	I78 x 15	Blackwall	\$20.00	STD.	STD.
U57	L78 x 15 *	Blackwall			\$24.00
U36	H78 x 15	Whitewall	29.50		
U75	H70 x 15	White Raised Letters	48.00		
U44	I78 x 15	Whitewall	52.00	\$32.00	32.00
U58	L78 x 15	Whitewall		59.00	59.00

\* MSR w/Dual Air and/or Trailer Tow Pkg.

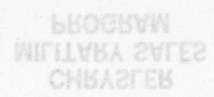

**SPECIAL ORDER PRICES - U.S.A. DELIVERY**



**CHRYSLER  
MILITARY SALES  
PROGRAM**

**SPECIAL ORDER PRICES - U.S.A. DELIVERY**

Code	Model & Body	Std. Engine	Mfgs. Suggested Retail Price FOB Factory (incl. Fed. Excise Tax)	Special Military Price FOB Factory (incl. Fed. Excise Tax)
<b>CROWN</b>				
YL23	2 Door Hardtop	440 V8	\$ 5779.00	\$ 4749.00
YL43	4 Door Hardtop	440 V8	5956.00	4894.00
<b>LeBARON</b>				
YM23	2 Door Hardtop	440 V8	6095.00	5008.00
YM43	4 Door Hardtop	440 V8	6328.00	5199.00

Delivered Detroit, Mich. incl. Freight and Preparation to Delivering Dealer
\$ 4876.00
\$ 5021.00
\$ 5135.00
\$ 5326.00

**STANDARD SAFETY EQUIPMENT . . .**  
 Dual braking system with warning light □ Energy-absorbing steering column □ Recessed-center steering wheel □ Padded instrument panel □ Padded sun visors □ Safety-Action inside door handles □ Interlocking safety door latches □ Non-override door lock □ Inside Day/Nite mirror with Safety-Action arm □ Remote-control outside mirror, left □ Three-speed electric windshield wipers and washers □ Energy-absorbing front seat backs □ Lap belts, three pairs in front and in rear □ Front shoulder belts (two) □ Sentry Signal (master gauge that monitors other gauges) □ Vehicle side markers (lights and reflectors, front and back) □ Road-side Warning flashers □ Locking seat back-latches (on bucket and split-back bench seats) □ Back-up lights □ Safety-Rim wheels □ Power window safety lockout □ Head restraints on all front seats □ Windshield defogging and defrosting □ Secondary hood latch system □ Safety-designed fuel tank □ "Headlights-On" warning signal □ Rim-Blow steering wheel □ Lockable steering column with warning buzzer.  
 See Standard Item Selection

To arrive at your total deliv'd price - destination & handling charges (see chart) & \$75.00 for preparation plus any optional equipment desired must be added to Column 2. For Detroit Delivery use Column 3 which already includes preparation, destination & handling to Detroit dealer.

**FACTORY INSTALLED OPTIONS**

Code	Item	Availability	Mfgs. Sugg. List Price	Special Military Price
<b>TRANSMISSIONS AND SURE GRIP</b>				
D91	Suregrip Differential	All	\$ 58.00	\$ 50.00
<b>AIR CONDITIONING</b>				
H51	A/C - Single	All	474.95	425.50
H52	A/C - Dual	All (N/A w/Rear Seat Heater, Rear Window Defogger or Tow Pkg.)	713.55	639.50
H53	A/C - Single w/ Auto Temp Control	All	493.45	442.00
H54	A/C - Dual w/ Auto Temp Control	All (N/A w/Rear Seat Heater, Rear Window Defogger, Tow Pkg.)	732.05	656.00
H15	Rear Seat Heater	All (N/A w/Dual Air Conditioner or Rear Window Defogger)	75.90	65.00
H31	Rear Window Defogger	All (N/A w/Dual Air or Rear Seat Heater)	31.25	27.00
<b>POWER ASSISTS</b>				
P21	Bench Seat - 6 Way	All (N/A LeBaron 4 Dr. H.T.)	122.35	105.00
P25	Split Bench Seat (50-50) 6 way left	4 Dr. LeBaron H.T. Only	108.55	93.00
P28	Bucket or Split Bench (50-50) 6 way - left & right) Reqd. w/ Bucket Seats on 2 Dr. H.T.	All (N/A Crown) (N/A 2 Dr. H.T.)	217.10	186.00
P33	Vent Windows	(N/A 2 Dr. H.T.)	73.45	63.50
P41	Door Locks	2 Doors	47.90	41.00
		4 Doors	70.10	61.00
P45	Trunk Lid Release	All	33.45	28.50
<b>RADIO</b>				
R18	Golden Touch Toner - AM (Incl. Rear Seat Speaker, concealed)			

Code	Item	Availability	Mfgs. Sugg. List Price	Special Military Price
	antenna & floor tuning switch)	All	\$ 165.45	\$ 142.00
R23	Golden Touch Tuner AM/FM (Incl. Rear Seat Speaker, Concealed antenna & Floor Tuning Switch.)	All	234.35	201.00
R37	Multiplex AM/FM w/Stereo Tape Player (Incl. 3 stereo speakers in Inst. Panel - 2 Rear Speakers & concealed antenna)	All	403.75	346.50
<b>TINTED GLASS, LIGHTS, MIRRORS</b>				
G11	Tinted Glass, All Windows	All	55.60	48.00
G31	Mirror - Rt. Outside	All	7.35	6.50
L68	Automatic Headlight Beam Changer (Safeguard Sentinel Lighting - Code L41 reqd.)	All	51.65	44.50
L41	Safeguard Sentinel Lighting	All	36.00	31.00
<b>GROUPS &amp; PACKAGES</b>				
A35	Trailer Tow Pkg.	All	56.35	48.50
<b>SPECIAL TRIMS, SEATS &amp; PAINTS</b>				
	Seats - Leather w/Power Seats (Code P28) reqd.	LeBaron 2 Dr. H.T. only	361.60	310.00
	Leather Trim - Split Bench Seat	LeBaron 2 Dr. H.T. only	130.60	118.06
C14	Shoulder Belts - Rear	All	26.80	23.00
C92	Accessory Floor Mats	All	13.75	12.00

Code	Item	Availability	Mfgs. Sugg. List Price	Special Military Price
C96	Spare Tire Cover Vinyl Roof	All (Std. w/dual A/C) All (Std. LeBaron)	\$ 11.70	\$ 10.00
			154.70	133.00
<b>MOULDINGS &amp; BUMPER GUARDS</b>				
M05	Door Edge Protectors (N/A w/Vinyl Body Protection Moulding)			
		2 Door	5.20	4.50
		4 Door	8.80	7.50
M41	License Plate Frames Front & Rear Body Side Vinyl Protection Moulding	All	11.80	10.00
			15.00	13.00
<b>MISCELLANEOUS</b>				
N88	Automatic Speed Control	All	91.75	78.50
S61	Steering Wheel Tilt & Telescope	All	96.70	83.00
N95	Evaporative Emission Control System (Reqd. on all vehicles delivd. in California)	All (N/A otherwise)	38.35	33.00
J55	Undercoating w/Hood Pad Heavy Duty Undercoating w/ Hood Pad	All	STD.	STD.
			---	25.00
<b>TIRES</b>				
U56	178 x 15 Whitewalls 2 Stripes - Fiberglass Belted	All	46.45	40.00
	178 x 15 Blackwall Fiberglass Belted	All	STD.	STD.

STANDARD EQUIPMENT

PLYMOUTH VALIANT	Duster 340 2-dr. Coupe	Duster 2-door Coupe	Valiant 4-door Sedan
Accent Tape Stripes	S	NA	NA
Alternator	S	S	S
30-amp. 6-cyl.	S	S	S
37 amp. V-8 (std. 225 w/AC)	S	S	S
Armrests	S	S	S
Front door-color keyed	NA	NA	S
Rear door-color keyed (4-dr.)	NA	NA	S
Ashtrays	S	S	S
Front instrument panel	NA	NA	S
Rear door armrests	S	S	S
Automatic Choke	S	S	S
Battery	S	S	S
46-amp.-hr. w/198, 225, 273, and 318	S	S	S
Brakes	S	S	S
Self-adjusting	S	S	S
Disc, front	S	E	E
Cigar Lighter	S	S	S
Cleaner Air System	S	S	S
Closed Crankcase Vent System	S	S	S
Coat Hooks	S	S	S
Concealed Spare Tire	S	S	S
Directional Signals w/Lane-Change Signal Switch	S	S	S
Engines	NA	S	S
198 cu. in., 6 cyl., 125 hp. (NA w/AC, Trailer-towing w/4 spd. man. trans.)	NA	S	S
318 cu. in., V-8, 2-bbl., 230 hp. (NA w/4 spd. man. trans.)	NA	S	NA
340 cu. in., V-8, 4-bbl., 273 hp.	S	NA	NA
Flashers, Roadside Warning	S	S	S
*Available in Group only.	S	S	S
Floor Covering	S	S	E
Color-keyed rubber mat	S	S	E
Passenger compartment-color-keyed carpet	S	E	E
Trunk area rubber mat	S	S	S
Glove Box Latch, Rotary	S	S	S
Grille-Bright Finish	NA	NA	S
-Black Finish	S	S	NA
Heater & Defroster	S	S	S
-single	NA	S	S
Hubcaps	NA	S	S
Instrument Panel, Padded	S	S	S
Lights	S	S	S
Backup	S	S	S
Dome	S	S	S
Dual Brake System Warning	S	S	S
Light switch, interior-front door	S	S	S
Reverse Warning Light	S	NA	NA
(w/4 spd. man. trans. only)	S	S	S
Selector lever quadrant (w/water. trans.)	S	S	S
Side marker & reflectors	S	S	S
Mirror	S	S	S
Inside with Safety-Action arm and energy-absorbing rim	S	S	S
Outside left, manual	S	S	S
*Available in Group Only.	S	S	S
Molding	S	E	E
Roof drip rail (std. with vinyl roof)	S	S	S
Oil Filter-replaceable type	S	S	S
Safety-Action Inside Door Handles	S	S	S
Safety Belts	NA	NA	S
Lap-3 front and 2 rear	NA	NA	S
Lap-3 front and 2 rear (except w/bucket seats)	S	S	NA
Shoulder-front, left and right	S	S	S
Seat, Front Bench	S	S	S
Urethane foam and cotton pad	S	S	S
Seat-Back Latches (2-door models)	S	S	NA
Shock Absorbers-heavy-duty	S	E	E
Side Marker Reflectors and Lights	S	S	S
Steering Wheels (w/Anti-Theft Lock & Ignition Key Warning Buzzer)	S	S	S
3-spoke w/padded horn button	S	S	S
Sun Visors, Padded	S	S	S
Suspension, Heavy-Duty, std. w/Trailer Towing pkg. Includes: H.D. rear springs, H.D. Torsion bars and front anti-sway bar. (H.D. shock absorbers are available with this option)	S	E	E

PLYMOUTH VALIANT (CONTINUED)	Duster 340 2-dr. Coupe	Duster 2-door Coupe	Valiant 4-door Sedan
Transmissions	NA	S	S
3-speed man. non-synchro column mt.d. shift (Std. w/198, 225)	NA	S	S
3-speed man. synchro column mt. shift (w/318 engine)	NA	S	S
3-speed man. synchro floor mt.d. Vinyl Bench Seat Trim	S	E	NA
Wheel Covers & Wheel Rallye Rod	S	S	S
Wheels (D78 or E70 x 14 Trim req'd)	S	E	E
Windshield Wipers-foot operated	S	S	S
Windshield Wiper, Electric-2 spd.	S	S	S

DODGE DART	Custom	Swinger 340	Swinger & Dart
Alternator	S	NA	S
36 amp. on Sixes	S	S	S
37 amp. on V-8's	S	S	S
Armrests	S	S	S
Front	S	S	S
Ashtrays, front and rear	S	S	S
Battery	S	NA	S
38 amp.-hr. std. 198	S	NA	S
46 amp.-hr. std. 225, 318, 340	S	S	S
Brakes	S	S	S
Drum, dual sys. auto. adj.	E	S	S
Disc front, drum rear	S	E	E
Coat Hooks	S	E	E
Carpentering-Std. w/4 spd. manual	S	S	S
Cleaner Air System	S	S	S
Directional signals	S	S	S
Engines	S	NA	S
198 cu. in. Six N.A. 4-spd. man. T-Tow, A/C	NA	S	NA
340 cu. in. V-8	NA	S	NA
Exhaust tips	NA	S	NA
Head restraints-right & left (integral w/bucket seats)	S	S	S
Heater and Defroster	S	S	S
Horn, dual	S	E	E
Hubcaps, 14"	S	S	S
Impact-absorbing steering wheel and column w/ignition lock	S	S	S
Lights	S	S	S
Auto. trans. quadrant	S	S	S
Backup	S	S	S
Master cylinder warning	S	S	S
Parking brake warning	S	S	S
Reverse warning light (w/4-spd. man. only)	S	S	S
Side-marker lights and reflectors	S	S	S
Mirrors	S	S	S
Left outside manual	S	S	S
Inside, prismatic, day/night double ball-joint mount	S	S	S
Molding	S	S	S
Wheel lip molding (N.A. Custom 4-dr. sedan)	S	E	NA
Padded instrument panel	S	S	S
Padded front seat-backs	S	S	S
Padded sun visors	S	S	S
Paint	NA	S	NA
Bumble bee stripes	S	S	S
Roadside Warning Flasher	S	S	S
Safety action inside door release levers	S	S	S
Safety belts	S	S	S
Lap-3 front and 2 rear	S	S	S
Shoulder-2 front	S	S	S
Seats	S	S	S
Front bench	E	S	E
Shock absorbers-frm-wide front & rear	S	S	S
Steering wheels	NA	S	S
3-spoke with horn button	NA	S	S
3-spoke with partial horn ring	S	E	E
Suspension, Rallye Front & rear w/wavy bar, std. w/L-tow.	E	S	E
Tires-See page 133	S	S	S

DODGE DART (CONTINUED)	Custom	Swinger 340	Swinger & Dart
Transmissions	S	NA	S
3-speed manual, column-mounted	S	NA	S
3-speed manual, floor-mounted	E	S	E
Windshield wipers	S	S	S
Foot operated	S	S	S
Windshield wipers	S	S	S
2-speed electric	S	S	S

PLYMOUTH BARRACUDA	'Code	Gran Coupe	Barracuda
Alternator-37 amp.	S	S	S
Armrests	S	S	S
Front door	S	S	S
Quarter panel, integral w/panel	S	S	S
Ashtrays	S	S	S
Front-instrument panel	S	S	S
Quarter panel pocket	S	S	S
Automatic Choke	S	S	S
Battery	NA	S	S
46 amp.-hr. w/225 & 318 eng.	NA	S	S
58 amp.-hr. std. w/340 & 383 eng.	S	S	S
Bucket Seats	S	S	S
Bumper Guards-rear	S	S	S
Brakes	S	E	E
Heavy duty 11" w/318 & 383 eng. std. w/Trailer Towing	S	E	E
Self-adjusting	S	S	S
Cigar Lighter	S	S	S
Cleaner Air System	S	S	S
Closed Crankcase Vent System	S	S	S
Coat Hooks	S	S	S
Consolette-Overhead w/door ajar warning light & buzzer, low fuel & seat belts warning lights (NA Conv.) (Std. w/Tan Leather Trim)	E	S	E
Directional Signals w/lane changer switch	S	S	S
Engines	NA	S	S
6-cyl. 225 cu. in. 145 hp. (NA 4-spd. man. trans. or Trailer Towing)	NA	S	S
8-cyl. 318 cu. in. 2-bbl. 230 hp.	NA	S	S
8-cyl. 383 cu. in. 4-bbl. 335 hp.	S	NA	NA
Flashers-roadside warning w/column-mounted switch	S	S	S
Floor Covering	S	S	S
Passenger compartment-color-keyed carpet	S	S	S
Trunk area-rubber mat	S	S	S
Foam Front Seat-bucket	S	S	S
Glass, Convertible rear window	S	S	S
Glove Box Latch-Rotary	S	S	S
Head Restraints, left and right front, integral w/seat-back	S	S	S
Heater and Defroster	S	S	NA
Hood-Power Bumper (NA 426)	S	S	S
Horn-dual	S	S	S
Hubcaps	S	S	S
Instrument Panel, padded	S	S	S
Lights	S	S	S
Backup	S	S	S
Dome	S	S	S
Dual brake system warning	S	S	S
Fender-mounted turn indicators*	E	E	E
Heater control floodlights*	E	E	E
Ignition w/time delay*	E	E	E
Light switch, interior-front door	S	S	S
Parking brake warning	S	S	S
Park/turn	S	S	S
Pocket panel (Conv. only)	S	S	S
Reverse warning light (with 4 spd. or man. trans. only)	S	S	NA
Road lights	S	NA	S
Selector lever quadrant (w/water. trans.)	S	S	S
Mirrors	S	S	S
Inside rear view Day/Nite	S	S	S
w/safety-action arm and energy absorbing rim	S	S	S
*Available in Group Only	S	S	S
Outside left-manual	S	S	S

PLYMOUTH BARRACUDA (CONTINUED)	'Code	Gran Coupe	Barracuda
Moldings	S	S	E
Belt	S	S	NA
Custom sill	S	S	S
Drip rail	S	S	S
Grille surround	S	S	S
Rear surround	S	S	E
Wheel opening	S	S	E
Oil Filter-replaceable type	S	S	NA
Pedal Dress-Up	NA	S	NA
Safety Belts	S	S	S
Lap-2 front & 2 rear (except w/bench seats)	S	S	S
Shoulder-left and right-front (opt. Conv.)	S	S	S
Seat-Back Latches (front seats)	S	S	S
Seats, front bucket full molded foam	S	S	S
Side Marker Reflectors and Lights	S	S	S
Steering Column w/Anti-theft lock and Ignition key warning buzzer	S	S	S
Steering Wheels	S	S	S
3-spoke, sport w/simulated wood grain rim and padded hub	S	S	S
3-spoke, rim blow w/styled pad	E	E	E
Sun Visors-padded	S	S	S
Suspension, Heavy Duty-std. w/340 and 383 4-bbl. eng. and trailer towing pkg. Includes: H.D. torsion bars, H.D. rear springs and front anti-sway bar. (H.D. shock absorbers are available with this option)	S	E	E
Transmissions	S	S	S
3-speed all synchro. manual floor mounted shift (NA w/440, 440-6, 426 eng. or trailer towing.)	S	S	S
Wheels-Safety-Rim	S	S	S
Windows, roll down rear quarter	S	S	S
Windshield Wipers-foot operated	S	S	S
Windshield Wiper, Concealed-electric 2 speed	S	S	S

DODGE CHALLENGER	Challenger R/T	Challenger
Armrests	S	S
Front door-integral with door trim panel	S	S
Ash Recievers-front, instrument panel	NA	NA
Battery, 48 amp. hr. 70 amp. hr. (Std. on 440 & 426) old weather-type	S	E
Brakes, Std. Self-Adjusting	NA	S
Heavy-duty self-adjusting (std. w/trailer towing, std. w/R/T)	S	NA
Bright Exhaust Tips	S	S
Carpet, Color-keyed	S	S
Cleaner Air System	S	S
Clock, Electric, Std. w/Rallye cluster	S	E
Closed Crankcase Vent System	S	S
Coat Hooks	S	S
Directional Signals	S	S
Engines	NA	S
6-cyl. 225 cu. in., 145-hp. (NA 4 spd. or Trailer Towing)	NA	S
8-cyl. 318 cu. in., 2-bbl., 230 hp. (NA 4-spd. man.)	NA	S
8-cyl. 383 cu. in., 4-bbl., 335 hp.	S	NA
Flashers, Roadside Warning	S	S
Floor Covering (trunk comp.) Vinyl mat	S	S
Glove Box Lock	S	S
Head Restraints-integral with seat-back	S	S
Heater and Defroster	S	S
Horn-dual	S	S
Hubcaps	S	S
Instrument Panel Safety Paddings	S	S
Lights	S	S
Master cylinder warning	S	S
Backup	S	S
Front courtesy (convertible)	S	S
Dome (except conv.)	S	S
Parking brake warning	S	S
Pocket panel (conv. only)	S	S

DODGE CHALLENGER (CONTINUED)	Challenger R/T	Challenger
Reverse warning light (w/4 spd. man. trans. only)	S	S
Selector lever quadrant (w/auto. trans.)	S	S
Side marker reflectors and lights	S	S
Light switch, interior-front door	S	S
Mirrors	S	S
Inside, rearview, Day-Nite	S	S
Outside, left manual	S	S
Moldings	S	S
Roof drip rail	S	S
Wheel lip	S	S
OH Filter, throwaway type	S	S
Paint stripes—Bumble-Bee	NC	NA
Rallye Instrument Panel Cluster includes tach, clock, trip odometer, oil pressure, gauge, temp. gauge & amm. variable-sp. wipers and electric washers, 150 mph speedometer (NA Six)	S	E
Seat Cushion, front—Thick foam	S	S
Seats	S	S
Front bucket	S	S
Seat Adjustment, front	S	S
2 way manual	S	S
Safety Belts	NA	S
Lap—3 front & 2 rear—bench	S	S
Lap—2 front & 2 rear—buckets	S	S
Shoulder, left & right front (extra conv.)	S	S
Shock Absorbers—Heavy-duty (std. w/440 and 426 Hemi and extra-heavy-duty suspension)	S	E
Steering Wheel	S	S
Three-spoke wood-grain w/padded horn button	S	S
Sun Visors—Padded	S	S
Mirrors	S	S
Inside, rearview, Day-Nite	S	S
Outside, left, manual	S	S
Moldings	NA	NA
Sill (narrow)	NA	NA
B-pillar	NA	S
Custom sill (wide)	NA	S
Roof drip rail	S	S
Beltline (Std. Conv. NA 4-dr. Sedan)	E	E
Upper door frame (edan)	NA	NA
Wheel lip	S	S
Full-length body wide w/paint insert	NA	NA
OH Filter, replaceable type	S	S
Power	—	—
Convertible top lift	S	S
Seat Cushion—Foam front bench	S	S
—foam front bucket	S (S)	NA
Seats	NA	NA
Front Bench	NA	NA
Front bench w/folding center armrest	S	S (2)
Front bucket	S	S (S)
Child Safety Seat	S	S
Seat Adjustment front	S	S
—2 way manual	S	S
Safety Belts	S	S
Lap—3 front & 3 rear on bench seats and buckets with center seat cushion	S	S (2)
Lap—2 front & 3 rear—bucket seats without center cushion	S	S
Seat, 4	E	E
Shoulder, left & right front (optional on some)	S	S
Shock Absorbers, heavy-duty front and rear (std. w/440 and 426 Hemi)	S	S
Side Marker Reflectors w/engine speedometer—100 mph calibration	S	S
Steering Wheel—4-spoke wood-grain w/padded horn button	NA	NA
3-spoke w/partial horn ring w/padded center	S	S
Stripes	—	—
—Double paint (blue, green, red, white or black)	NA	NA
—single reflective tape on rear deck (white, black or gold)	NA	NA

BELVEDERE	GTx	Super Satellite	Satellite	Road Runner	Saboteur
Battery, 46 amp.-hr. 59 amp.-hr. (Std. and available only w/383 eng.)	NA	S	S	NA	S
70 amp.-hr. (Std. on 440 & 426)	NA	E	E	S	E
Brakes, Standard Self-Adjusting Heavy-duty auto. adjusting (Std. w/trailer-towing, NA w/dielectric brakes exc. Road Runner & GTx)	S	E	E	S	E
Bumper Guards, front	S	S	S	S	S
Cigar Lighter	S	S	S	S	S
Cleaner Air System	S	S	S	S	S
Closed Crankcase Vent System	S	S	S	S	S
Coat Hooks	S	S	S	S	S
Directional Signals w/auto changer	S	S	S	S	S
Engines					
6 cyl. 225 cu. in. 145-hp (NA 4-spd. trans. or Trailer Towing)	NA	NA	S	NA	S
8-cyl. 318 cu. in. 2-bbl. 230-hp (NA 4-spd. man.)	NA	S	S	NA	S
8-cyl. 383 cu. in., 4-bbl., 325-hp	NA	NA	NA	S	NA
8-cyl. 440 cu. in., 4-bbl., 375-hp (NA 3-spd. man. or 4-spd. man w/AC)	S	NA	NA	NA	NA
Exhaust Trumpets, bright—with low-restriction tailpipes (std. w/Hemi & 440 6-bbl. eng.) (NA California cars)	S	NA	NA	E	NA
Flashers, Roadside Warning	S	S	S	S	S

BELVEDERE (CONTINUED)	GTx	Super Satellite	Satellite	Road Runner	Saboteur
Floor Covering (passenger comp.)	NA	NA	NA	NA	S
Color-keyed rubber mat (NA w/4-spd. man. trans.)	NA	NA	NA	NA	S
Color-keyed formed carpet (NA w/4-spd. man. trans.)	S	S	S	S	NA
Black formed carpet (with 4-spd. man. trans. only)	S	S	S	S	S
Floor Covering (trunk comp.) Vinyl mat	S	S	S	S	S
Glass, Tinted	E	E	E	E	E
Windshield only	E	E	E	E	E
Glove Box Lock	S	S	S	S	S
Heater & Defruster	S	S	S	S	S
Hood, Performance Style w/engine coolant	S	NA	NA	S	NA
Horn—single	NA	NA	NA	NA	NA
—dual	S	S	S	S	NA
—Road Runner "Boop" "Boop"	NA	NA	NA	NA	NA
Hubscape	S	NA	S	S	S
Instrumental Panel Safety Padding	S	S	S	S	S
Lights	S	S	S	S	S
Backup	S	S	S	S	S
Dual brake system	S	S	S	S	S
Rear compartment	S	S	S	S	S
Front courtesy (convertible)	S	S	S	S	S
Parking brake warning	S	S	S	S	S
Selector lever quadrant (w/auto. trans.)	S	E	E	E	E
Side marker w/reflectors	S	S	S	S	S
Light Switch, interior-front door	S	S	S	S	S
—rear door	—	E	E	E	E
Mirrors	S	S	S	S	S
Inside, rearview, Day-Nite	S	S	S	S	S
Outside, left, manual	S	S	S	S	S
Moldings	NA	NA	NA	NA	S
Sill (narrow)	NA	NA	E (7)	E	E (7)
B-pillar	NA	S	E	E	NA
Custom sill (wide)	NA	S	E	E	E (7)
Roof drip rail	S	S	S	S	E (S)
Beltline (Std. Conv. NA 4-dr. Sedan)	E	E	E	E	E
Upper door frame (edan)	NA	S	E	NA	E
Wheel lip	S	S	S	NA	NA
Full-length body wide w/paint insert	NA	NA	S	NA	NA
OH Filter, replaceable type	S	S	S	S	S
Power	—	—	S	S	S
Convertible top lift	S	S	S	S	S
Seat Cushion—Foam front bench	S	S	S	S	S
—foam front bucket	S (S)	NA	S	NA	NA
Seats	NA	NA	S	S	S
Front Bench	NA	NA	S	S	S
Front bench w/folding center armrest	S	S (2)	NA	NA	NA
Front bucket	S	S (S)	NA	E	E
Child Safety Seat	S	S	E	E	E
Seat Adjustment front	S	S	S	S	S
—2 way manual	S	S	S	S	S
Safety Belts	S	S	S	S	S
Lap—3 front & 3 rear on bench seats and buckets with center seat cushion	S	S (2)	S	S	S
Lap—2 front & 3 rear—bucket seats without center cushion	S	S	—	S	E
Seat, 4	E	E	E	E	E
Shoulder, left & right front (optional on some)	S	S	S	S	S
Shock Absorbers, heavy-duty front and rear (std. w/440 and 426 Hemi)	S	S	S	S	S
Side Marker Reflectors w/engine speedometer—100 mph calibration	S	NA	NA	S	NA
Steering Wheel—4-spoke wood-grain w/padded horn button	NA	NA	NA	S (S)	S
3-spoke w/partial horn ring w/padded hub	S	S	S	S	S (S)
Stripes	—	—	—	—	—
—Double paint (blue, green, red, white or black)	NA	S	NA	NA	NA
—single reflective tape on rear deck (white, black or gold)	NA	NA	NA	S (10)	NA

BELVEDERE (CONTINUED)	GTx	Super Satellite	Satellite	Road Runner	Saboteur
—double reflective tape (white, black or gold)	S	NA	NA	NA	NA
Sun-Visors—padded	S	S	S	S	S
Suspension, H.D. std. with Trailer Towing, includes: H.D. torsion bars; H.D. rear springs and anti-sway bar (H.D. shock absorbers are available with this option)	S	E	E	S	E
Suspension, Hemi (std. 440 & Hemi)	S	NA	NA	E	NA
Tires—Fiberglass-Belted. See Specifications Section	S	S	S	S	S
Transmission	S	S	S	S	S
3-speed manual column mtd. (NA 383, 440, or 426 Hemi eng. or Trailer-Towing)	NA	S	S	NA	S
3-speed manual floor mtd. (Std. 383-4-bbl.)	NA	E	E	S	E
TorqueFlite automatic 3-speed	S	S	E	S	S
Wheel—Safety Rim	S	S	E	S	S
Wheel Covers	E	S	NA	E	NA
Backup	S	S	S	S	S
Windshield Washers—electric	S	S	S	S	S
Windshield Wipers, 2 speed	NA	S	S	NA	S
3-speed (Std. w/383 4 bbl. 440, 440 6-bbl. 426 engines)	S	E	E	S	E

DODGE CHARGER	Charger R/T	Charger 800	Charger
Armrests	S	S	NA
Front door—bright base	S	S	NA
Quarter panel—bright base	S	S	S
Ash Receivers—front, instrument panel	S	S	S
Ash Receivers—rear, door armrests	S	S	S
Battery—46 amp.-hr. 70 amp. hr. cold-weather type (Std. on 440 & 426)	S	E	E
Brakes, Standard Self-Adjusting Drum, heavy-duty automatic adjusting (std. R/T and trailer towing)	S	E	E
Bumper Guards—rear	S	S	S
Cigar Lighter	S	S	S
Cleaner Air System	E	S	E
Clock, Electric	S	S	S
Closed Crankcase Vent System	S	S	S
Coat Hooks	S	S	S
Directional Signals	S	S	S
Engines			
6 cyl. 225 cu. in. (NA 4-spd. trans. or Trailer-Towing)	NA	S	S
8 cyl. 318 cu. in., 2 bbl. (NA 4-spd. man.)	NA	S	S
8 cyl. 440 cu. in., 4 bbl. Magnum (NA 3-spd. man. or AC w/4-spd. man.)	S	NA	NA
Flashers, Roadside Warning	S	S	S
Floor Covering (passenger comp.)	S	S	S
Color-keyed formed carpet (NA w/4-spd. man. trans.)	S	S	S
Black formed carpet (with 4-spd. man. trans. only)	S	S	S
Floor covering (trunk comp.) Vinyl mat	S	S	S
Glove Box Lock	S	S	S
Hood Restraints—Right & Left (integral in bucket seats)	S	S	S
Heater and Defruster	S	S	S
Horn—dual	S	S	S
Hubscape	S	S	S
Instrument Panel Safety Padding	S	S	S
Lens Change Feature	S	S	S
Lights	S	S	S
Master cylinder waring	S	S	S
Backup	S	S	S
Dome	S	S	S
Parking brake warning	S	S	S
Reverse warning light (w/4-spd. man. trans. only)	S	S	NA
Selector lever quadrant (w/auto. trans.)	S	S	S
Side Marker lights and reflectors	S	S	S
Light switch, interior-front door	S	S	S
Locking Steering Wheel and Ignition	S	S	S
Mirrors	S	S	S
Inside rearview, Day-Nite	S	S	S
Outside, left, manual	S	S	S

DODGE CHARGER (CONTINUED)	Charger R/T	Charger 800	Charger
Moldings	S	S	S
Roof drip rail	E	S	NA
Wheel lip	S	S	S
Noise Reduction Package—Required on all cars with 383 4-bbl. and 440 4-bbl. engines registered in State of California	NC	NC	NC
OH Filter, Throwaway Type	S	S	S
Rallye Instrument Panel Cluster includes oil pressure gauge, temperature gauge and ammeter (clock extra in Charger and Charger R/T).	S	S	S
Seat Cushion, Front—extra thick foam	S	S	S
Seats	NA	NA	S
Front bench	S	S	NA
Front bucket	S	S	S
Seat Adjustment, Front	S	S	S
—2 way manual	S	S	S
Safety Belts	S	S	S
Lap—3 front & 3 rear—buckets with center seat cushion and bench	S	S	S
*Available in Light Package only (Code AD1).	S	S	S
Lap—2 front & 3 rear—bucket seats without center seat cushion or with console	S	S	NA
Shoulder, left & right, front	S	S	E
Shock Absorbers—heavy-duty front & rear	S	S	E
Steering Wheel	S	S	S
3-spoke w/partial horn ring w/padded center	S	S	S
Stripes, Bumble-Bee (type)	NC	NA	NA
Suspension, Rallye, extra H.D. (Avail. 318, 383)	S	E	E
Tires—Page 41			
Transmission	NA	S	S
3 speed manual (NA 383 2-bbl., 440 or 426 Hemi eng. or trailer towing)	NA	S	S
4 speed manual w/Hurst floor-mounted shift linkage, wood-grained shift knob and reverse warning light (NA 225, 318 or trailer towing) Sure Grip req'd w/440, 426 Hemi	NA	S	S
TorqueFlite automatic 3-speed	S	S	S
Windshield Washer—electric	S	S	S
Windshield Wipers, 2 speed	S	S	S

DODGE CORONET	R/T	500	440	Super Bee	DeLuxe
Air Scoop, Quarter Panel, simulated	S	NA	NA	NA	NA
Armrest—center folding w/center cushion & bucket seats	E	E*	NA	E	NA
Armrests	NA	NA	NA	NA	S
Front door—color keyed base	NA	NA	NA	NA	S
—bright base	S	S	S	S	NA
Packet panel (conv. only)	S	S	NA	NA	NA
Ash Receivers—front, instrument panel	S	S	S	S	S
Ash Receivers—rear, door armrests or packet panel	S	S	S	S	S
Battery, 48 amp. hr. 59 amp. hr. (Std. and available only w/383 eng.)	NA	S	S	NA	S
70 amp. hr. (Std. on 440 & 426)	NA	E	E	S	E
Brakes, Standard Self-Adjusting Heavy-duty automatic adjusting (std. w/R/T, Super Bee, and optional)	S	E	E	S	E
Cigar Lighter	S	S	S	S	S
Cleaner Air System	S	S	S	S	S
Closed Crankcase Vent System	S	S	S	S	S
Coat Hooks	S	S	S	S	S
Directional Signals	S	S	S	S	S
Engines					
6-cyl. 225 cu. in., 145 hp (NA 4-spd. or Trailer Towing)	NA	NA	S	NA	S
8 cyl. 318 cu. in., 2 bbl. 230 hp. (NA 4-spd. man.)	NA	S	S	NA	S
8-cyl. 383 cu. in., 4-bbl., 330 hp. (NA 4-spd. man.)	NA	E	E	S	E
8-cyl. 440 cu. in., 4-bbl., 375 hp. (NA 3-spd. man. or AC w/4-spd. man.)	S	NA	NA	NA	NA



PLYMOUTH STATION WAGONS (CONTINUED)	FURY				BELVEDERE			
	Short Suburban	Custom Suburban	Suburban	Suburban	Short Suburban	Custom Suburban	Suburban	Suburban
Tires Flotation Belts—See specifications	S	S	S	S	S	S	S	S
Transmissions	S	S	S	S	S	S	S	S
3-speed manual column mtd. (225 & 318 eng. only)								
3-speed manual column mtd. (225, 318 & 363 2 bbl. eng. only)	S	S	S	S	S	S	S	S
Wheel Covers	S	S	S	S	S	S	S	S
Deluxe 14"	NA	NA	NA	S	E	E	E	E
Windshield Washers Electric	S	S	S	S	S	S	S	S
Windshield Wipers—Two-speed	S	S	S	S	S	S	S	S

DODGE MONACO & POLARA	Monaco	Polara Custom	Polara
Alternator—37 amp	S	S	S
Armrests			
Folding center with bucket seats and center cushion	S	E	NA
Folding center with front bench seat	S	S	NA
Front door bright finish base	NA	NA	S
Front door long, bright finish base	S	S	NA
Rear door or quarter panel, bright finish base	NA	NA	S
Rear door or quarter panel, long bright finish base	S	S	NA
Ash Receivers	S	S	S
Instrument Panel	S	S	S
Rear Door or Quarter Panel Armrests (Auto. trans. and power brakes required)	E	E	E
Battery 46 amp. hr. (except with 383)	S	S	S
50 amp. hr. (Std. w/383 only)	S	S	S
Brakes	S	S	S
Self adjusting	S	S	S
Auto. adj. (Std. w/Trailer Towing; NA w/line brakes NA)	E	E	E
Cigar Lighter, Front—Instrument Panel	S	S	S
Clean Air System	S	S	S
Closed-Crankcase Vent System	S	S	S
Coat Hooks	S	S	S
Console (Monaco 500 2-dr. HT, Polara Conv. & Custom w/bucket seats & w/Auto. Trans. only)	NC	E	E
Convertible Top			
V20 White, V1X Black	NA	NA	S
Directional Signals	S	S	S
Engines			
318 cu. in. 230 hp. (NA AC w/3 spd. man. NA Trailer Towing)	NA	NA	S
363 cu. in. 2 bbl., 250 hp. (NA w/Man. Trans. and A/C Comb.)	S	S	E
Floor Covering	S	S	S
Pass. Comp. Color Layed Formed Carpet	S	S	S
Trunk Comp. Rubber Mat	S	S	S
Slows Compartment Latch	S	S	S
Headlight—On Warning Buzzer*	S	S	E
Head Restraints—Front Right and Left	S	S	S
Heater and Defroster	S	S	S
Horns Dual	S	S	S
Holops	NA	S	S
Instrument Panel Battery Padding	S	S	S
Light			
Ash Receiver*	S	S	S
Auto. Trans Selector Lever Guard	S	S	S
Backup	S	S	S
Console Courtesy	S	S	S
Courtesy (Conv. only)	NA	NA	S
Damage (NA Conv.)	S	S	S
Damage and Handling (NA Conv.)*	S	S	S
Slows Reel*	S	S	S
Instrument Panel Switches	S	S	S
Water Cyl. Warning	S	S	S
Warning Brake Warning	S	S	S
Trunk Panel (Conv.)	S	S	S
Rear Door Automatic Lamp Switch*	S	S	S
Side Marker Reflector and Light	S	E	E
Trunk Compartment*	S	E	E
Horns	S	S	S
Inside Rearview Day-Nite	S	S	S
Outside Left, Manual	S	S	S

DODGE MONACO & POLARA (CONTINUED)	Monaco	Polara Custom	Polara
<b>Moldings</b>			
Belt (Polara HT's only)	S	S	E
Door Upper Frame and Quarter	S	S	S
Front Bumper Surround	S	S	S
SH Wide (Std. Polara conv. and HT's; Extra all models and wagons)	NA	S	E
Wheel Lip	S	S	S
Side Mldg. with Vinyl Inset	NA	S	S
*Available in Light Package (code A01) only. OI Filter, Replaceable	S	S	S
<b>Power</b>			
Top Lift, Convertible		E	E
Push. Drum up	S	E	E
Roadside Warning Flashers	S	S	S
Safety Belts			
Lap—3 front and 3 rear	S	S	S
Shoulder—2 front (Conv. only extra cost)	S	S	S
Seats: Center Cushion w/folding armrest (with bucket seats only)	S	S	E*
Seat, Front Air Foam Cushion	S	S	S
Seat Back Latches	S	S	S
2-dr. models	S	S	S
Seat adjustment, front 2-way manual	S	S	S
Steering Wheel			
3-spoke with horn button and padded hub	NA	NA	S
3-spoke w/partial horn ring and padded hub	S	S	E
Sun Visors, Left and Right—Padded	S	S	S
<b>Transmissions</b>			
3-sp. Man., (NA440 NA Auto. Spd. Control) (NA w/AC; NA Trailer Towing)	S	S	E
Trunk Carpet and Spare Tire Cover	S*	E	E
Vinyl Ramp—V1X Black VIN White	S	S	S
V11 Champagne, V1F Green, V1G Gator	E	E	E
Wheel Covers—Set of 4			
Deluxe 15"	S	S	E
Windshield Washers, Electric	S	S	S
Windshield Wipers—Two-Speed	S	S	S
*Std. Monaco Broughton & 500 only. N.A. Station Wagons			

DODGE WAGONS	Custom Sportsman	Sportsman
Alternator	S	S
30 amp. (with 5-cyl)	S	S
37 amp. (with V-8)	S	S
Backup Lights	S	S
Battery	S	S
40 amp. hr.	S	S
Brakes—Drum, dual system, auto. adj.	S	S
Bumpers	S	S
Front bright	S	E
Rear, bright	S	E
Rear, painted	NA	E
Cleaner Air System	S	S
Directional signals—parking & tailamps front & rear class "A"	S	S
Engines		
198 cu. in. 8 (Six-cylinder model)	S	S
318 cu. in. V-8 (Eight-cylinder model)	S	S
Front oil burner and defroster	S	S
Holops, 14"—Power	NA	S
14"—Single Head	S	S
Instrument panel padded	S	S
Lighter, obj	S	S
Reflectors and taillights side marker	S	S
Rubber floor out (passenger compartment)	S	S
"60" w/w	S	S
"60" w/w	S	S
Submarine bubble clear release levers	S	S
Safety belts	S	S
—Front seats (2)	S	S
—Intermittent (2)	S	S
Seats		
—Front bucket (2)	S	S
—Intermittent bench	S	S
Steering wheel		
—Horn button	NA	S
—Horn ring—bright finish	E	E
Sun visors, padded	S	S

DODGE WAGONS (CONTINUED)	Monaco	Polara	Current 800	Current 440	Current Deluxe
Carpet cargo compartment	S	S	NA	NA	NA
Double-bungee tie-down	S	S	S	S	S
Engines					
225 cu. in. 6	NA	NA	NA	S	S
318 cu. in. V-8	NA	NA	S	S	S
363 cu. in. 2-bbl. V-8	S(7)	E(7)	E	E	E
Lock rear compartment	S	S	E	E	E
Moldings—all moldings	NA	E	E	E	E
Roof-mounted air deflector	S	S	NA	NA	NA
Seats—bench front	S	S	S	S	S
Tailgate	S	S	E(1)	E(1)	E
Power windows					
(1) Std. on 3 seat models					
(7) Power drum brakes std. Monaco Wagons; mandatory option on Polara Wagons w/363, 440 engines					

CHRYSLER STANDARD ITEMS	Newport	Newport Custom	"300"	New Yorker	Trim & Country Wagons
Alternator—37 amp.	S	S	S	S	S
—47 amp. (Std. w/A/C)	E	E	E	E	E
—80 amp. (Std. & avail. only w/ATC)	E	E	E	E	E
Air-Foam Seat Cushions, front & rear (C & V on Newport front seats only)	E	S	S	S	S
Armrests—bright finish base (colored layed on Newport)	S	S	S	S	S
Armrest—front folding rest (Newport 2 dr. H.T. & Conv w/buckets & New Yorker 4 Dr.)	E	E	S	S	S
—rear folding center (4 Dr. models only)	NA	NA	NA	S	NA
Ash Receivers frt. inst. pnl. & rear armrests (2 each)	S	S	S	S	E
Battery—58 amp. hr.	S	S	NA	NA	S
—70 amp. hr. w/fiber separators (Std. w/440*)	E	E	S	S	E
—70 amp. hr. w/wood shield w/Trailer Tow only	E	E	E	E	E
Brakes, Self Adjusting disc-front (w/Power)	S	S	S	NA	NA
Cigar Lighter—front	S	S	S	S	S
—rear (req's buckets on "300" & Newport) NA New Yorker 2 Dr. H.T. w/bench	S	NA	S	S	NA
Cleaner Air System	S	S	S	S	S
Clock Electric	E	E	S	S	S
Coat Hooks	S	S	S	S	S
Directional Signals w/turn change signal	S	S	S	S	S
Door Accessed Interior Light	S	S	S	S	S
Switches—frt. & rear	S	S	S	S	S
Floor Covering—color-layed carpet	S	S	S	S	S
Glove Box Lock	S	S	S	S	S
Glass, Vented—2 Dr. H.T.'s only	S	S	S	S	NA
Head Restraints—front seats	S	S	S	S	S
Heater & Defroster	S	S	S	S	S
Horns, Dual	S	S	S	S	S
Instrument Panel Padded	E	E	E	E	S
Light Package	E	E	E	S	S
Light—ash receiver, inst. panel left	S	S	S	S	S
—ash receiver, inst. panel right	"E	"E	"E	S	S
—backup	S	S	S	S	S
—brake warning system	S	S	S	S	S
—directional signal, cluster mounted	S	S	S	S	S
—directional signal, fender mounted	"E	"E	"E	S	S
—door center (wagons w/center rear)	S	S	S	S	S
—glove box	"E	"E	"E	S	S
—ignition switch w/time delay	"E	"E	"E	S	S
—map & courtesy	"E	"E	"E	S	S
—side marker & reflectors	"E	"E	"E	S	S
—trunk	"E	"E	"E	S	S
*Available in group only					
Mirrors—indoor, right	S	S	S	S	S
—outside left remote control	E	E	E	S	S
—outside left manual	S	S	S	NA	S

CHRYSLER STANDARD ITEMS (CONTINUED)	Newport	Newport Custom	"300"	New Yorker	Trim & Country Wagons
Molding—bright door upper (New Yorker & Custom 4 dr. Sedans only)	E	S	NA	S	S
—bright seat side shields (Custom & "300" w/bench only)	E	S	E	NA	NA
—belt	S	S	NA	NA	NA
—dial	S	S	NA	NA	NA
Pedal Dress-Up	S	S	S	S	S
Power Equipment—brakes	E	E	E	S	S
—convertible top	S	NA	S	NA	NA
—stairing	E	E	E	S	S
Reflectors—side marker w/lights	S	S	S	S	S
Roadside Warning Flashers	S	S	S	S	S
Seat Belts—Deluxe (w/push button release)	NA	NA	NA	S	S
—3 front lap (except w/console)	S	S	S	S	S
—2 rear lap	S	S	S	S	S
Shoulder Belts—front-left & right	S	S	S	S	S
Seats Front bench—cloth & vinyl	E	NA	E	NA	NA
—vinyl (std. w/Newport conv.)	E	NA	NA	NA	NA
—cloth & vinyl w/folding armrest	NA	S	E	NA	NA
—backrest—cloth & vinyl	NA	NA	S	NA	NA
—vinyl	NA	NA	S	NA	NA
Seat Cushions—foam front & rear (rear on Newport only)	S	S	S	S	S
Seat Adjustment—2 way manual	S	S	S	S	S
Steering Column (w/anti-theft lock & ignition key buzzer)	S	S	S	S	S
Steering Wheels—3 spoke w/partial horn rim	S	S	S	S	S
Sun Visors, left & right—safety padded	S	S	S	S	S
Transmissions—TorqueFlite	E	S	S	S	S
—3 speed manual column shift	E	S	NA	NA	NA
Tri-O-Dometer	S	S	S	S	S
Wheels—safety rims	S	S	S	S	S
Wheel Covers—deluxe 15"	S	S	S	S	S
Windshield Wipers, Electric	S	S	S	S	NA
—2 speed	S	S	S	E	NA
—3 speed	E	E	E	E	E

IMPERIALS	Le Barre	Crown
Alternator—37 amp.	S	S
Armrests—Front		
Single Folding Center—Bench seat	S(1)	S
Single Folding Center—Bucket seats	E(1)	NA
Individual Folding Center	S(2)	NA
Front Doors (w/storage compartments)	S	S
Armrests—Rear		
Folding Center	S	S(2)
Rear Doors (w/storage compartments)	S	S
(1) 3-door hardtop		
(2) 4-door hardtop		
Ash Receiver—Inst. Panel—Center and Right	S	S
Rear Armrest Left and Right	S	S
Assist Handles	S	S
Instrument Panel Mounted	S	S
Roof Rack Straps	S(3)	NA
Roof Rack Straps rear roof-rail mounted	S(2)	
Roof—Self-Adjusting	E	S
Roof—Front Power Out	S	S
Battery—70 amp. hr.	S	S
Cigar Lighter		
Front—Center ash receiver and right door armrest	S	S
Rear—Armrest	S	S
Cleaner Air System	S	S
Clock, Electric	S	S
Coat Hooks	S	S
Concealed Headlights	S	S
(2) 4-door hardtop		
(2) 4 door hardtop w/optional leather trim		
Directional Signals w/fender mounted indicator	S	S
Light	S	S
Legrest, V-8—440 cu. in. 4-bbl., 380 hp	S	S
Lowercase Emission Control System—Cat if only (Req'd on all vehicles registered in Calif.—NA otherwise)	S	S
Exhausts—Single w/reverser	S	S

IMPERIALS (CONTINUED)	Le Baron	Crown
Floor Covering		
Trunk Comp.—color keyed carpet	S	S
Vinyl Floor Pad, Driver's Side	S	S
Glass, Ventless Side—2-dr. Hardtops Only	S	S
Headlight—On Warning Buzzer (NA w/Safeguard Sentinel Lighting)	S	S
Head Restraints—Left & Right Front	S	S
Heater w/Defroster Defogger Front	S	S
Horns, Dual	S	S
Instrument Panel Safety Cushion	S	S
Jack Storage Compartment	S	S
Lights		
Ash Receiver, Instrument Panel—center and right	S	S
Floodlighted Instrument Panel	S	S
Cornering Lights	S	S
Instrument Panel Ash Receivers	S	S
Front Door Console—Driver's Side	S	S
Backup	S	S
Directional Signal Indicators Fender Mtd	S	S
Front Door Courtesy	S	S

IMPERIALS (CONTINUED)	Le Baron	Crown
Rear Door Courtesy	S	NA
Dome Center	NA	S
"Fasten Belts" Reminder	S	S
Glove Box	S	S
Ignition Switch w/Time Delay	S	S
"Lock Doors" Reminder	S	S
Map & Courtesy	S	S
Marker, Front & Rear w/reflector	S	S
Brake Master Cylinder Warning	S	S
Reading Lights, Rear	S	NA
Sentry Signal Warning	S	S
Torque/Fits Selector	S	S
Trunk Compartment	S	S
Locks	S	S
Glove Box w/Retery Latch	S	S
Mirror, Interior	S	S
Day/Nite, Inside	S	S
Vanity (inside glove box)	S	S
Mirrors, Exterior	S	S
Remote Control, Left Side	S	S

IMPERIALS (CONTINUED)	Le Baron	Crown
Moldings, Exterior		
Door Edge Protectors (NA w/Protective Vinyl Body)	E	E
Bright Drip Rail	S	S
Positive Crankcase Vent System	S	S
Power		
Brakes (disc front, drum rear)	S	S
Steering	S	S
Parking Brake Release, Vacuum	S	S
Bench Seats, 6-way	E(1)	E
Split Bench Seats, 6-way—left or left and right	E(2)	NA
Bucket Seat, 6-way—left and right	S*	NA
Windows, Electric, w/Safety Lock-Out Switch	S	S
(1) 2-door hardtop.		
(2) 4-door hardtop.		
*Std. when optional buckets are ordered.		
Shoulder Belts—Right & Left—front	S	S
Seat-Back Assist Straps	S(3)	NA
Seats, Front		
Bench Seat—Pull-down center armrest	NA	S(2)
Split-Back Bench w/folding center armrest	S(1)	S(1)
Individual Bench 50/50 split, reclining right side, Individual pull-down center armrests	S(2)	NA

IMPERIALS (CONTINUED)	Le Baron	Crown
Individual Contour, right side reclining, fixed center cushion w/folding center armrest (includes rear entrance enlarger feature)	E(1)	NA
Steering Wheels w/anti theft lock & ignition key warning buzzer 2 spoke w/Rim-Blow horn and padded center	S	S
Straps, Accent (NA w/Vinyl Molding)	S	S
Sun Visors, Padded	S	S
Tires		
L78 x 15" Blackwell-Fiberglass Beated	S	S
Transmission, TorqueFits Automatic	S	S
Trip Odometer	S	S
Undercoating with Hood Silencer Pad	S	S
Vinyl Roof Black, Blue, Champagne, White, Green, Walnut	S	NA
Waxant Green		
Walnut Appliques on door trim panels glove box door, clock face, and switch faces	S	S
Wheel Covers, 15"	S	S
Wheels—Safety Rim	S	S
Windshield Wipers—Concealed, 3-Speed Electric	S	S
(1) 2-door hardtop.		
(2) 4-door hardtop.		
(3) 4 door hardtop with optional leather trim.		

NOW SHEET FOR CONSTRUCTION OF BUICK



# WORK SHEET FOR COMPUTATION OF PRICE

Make & Model \_\_\_\_\_

Body Style \_\_\_\_\_

Base Price \$ \_\_\_\_\_

Engine \_\_\_\_\_

Transmission \_\_\_\_\_

Radio \_\_\_\_\_

\_\_\_\_\_

\_\_\_\_\_

\_\_\_\_\_

\_\_\_\_\_

Preparation           \$     75.00

Destination &  
Handling \$ \_\_\_\_\_

Total Delivd. Price \$ \_\_\_\_\_

Make & Model \_\_\_\_\_

Body Style \_\_\_\_\_

Base Price \$ \_\_\_\_\_

Engine \_\_\_\_\_

Transmission \_\_\_\_\_

Radio \_\_\_\_\_

\_\_\_\_\_

\_\_\_\_\_

\_\_\_\_\_

\_\_\_\_\_

Preparation           \$     75.00

Destination &  
Handling \$ \_\_\_\_\_

Total Delivd. Price \$ \_\_\_\_\_

Make & Model \_\_\_\_\_

Body Style \_\_\_\_\_

Base Price \$ \_\_\_\_\_

Engine \_\_\_\_\_

Transmission \_\_\_\_\_

Radio \_\_\_\_\_

\_\_\_\_\_

\_\_\_\_\_

\_\_\_\_\_

\_\_\_\_\_

Preparation           \$     75.00

Destination &  
Handling \$ \_\_\_\_\_

Total Delivd. Price \$ \_\_\_\_\_

Make & Model \_\_\_\_\_

Body Style \_\_\_\_\_

Base Price \$ \_\_\_\_\_

Engine \_\_\_\_\_

Transmission \_\_\_\_\_

Radio \_\_\_\_\_

\_\_\_\_\_

\_\_\_\_\_

\_\_\_\_\_

\_\_\_\_\_

Preparation           \$     75.00

Destination &  
Handling \$ \_\_\_\_\_

Total Delivd. Price \$ \_\_\_\_\_

Make & Model \_\_\_\_\_

Body Style \_\_\_\_\_

Base Price \$ \_\_\_\_\_

Engine \_\_\_\_\_

Transmission \_\_\_\_\_

Radio \_\_\_\_\_

\_\_\_\_\_

\_\_\_\_\_

\_\_\_\_\_

\_\_\_\_\_

Preparation           \$     75.00

Destination &  
Handling \$ \_\_\_\_\_

Total Delivd. Price \$ \_\_\_\_\_

Make & Model \_\_\_\_\_

Body Style \_\_\_\_\_

Base Price \$ \_\_\_\_\_

Engine \_\_\_\_\_

Transmission \_\_\_\_\_

Radio \_\_\_\_\_

\_\_\_\_\_

\_\_\_\_\_

\_\_\_\_\_

\_\_\_\_\_

Preparation           \$     75.00

Destination &  
Handling \$ \_\_\_\_\_

Total Delivd. Price \$ \_\_\_\_\_

# PURCHASE ORDER



**To: CHRYSLER  
MILITARY SALES  
CORPORATION**

170 OLD COUNTRY ROAD  
MINEOLA, NEW YORK 11501  
TEL. (516) 248-1700

AUTHORIZED DISTRIBUTOR CHRYSLER INTERNATIONAL  
TO THE UNITED STATES ARMED FORCES

Rank \_\_\_\_\_ First Name \_\_\_\_\_ Initial \_\_\_\_\_ Last Name \_\_\_\_\_  
 Social Security No. \_\_\_\_\_ Organization \_\_\_\_\_  
 \_\_\_\_\_ APO \_\_\_\_\_  
 Age \_\_\_\_\_ Rotation Date \_\_\_\_\_ ETS \_\_\_\_\_  
 Married  Single No. Children \_\_\_\_\_ YRS. SERVICE \_\_\_\_\_  
 USA Perm. Address \_\_\_\_\_  
 City \_\_\_\_\_ State \_\_\_\_\_  
 Overseas Qtrs. Address \_\_\_\_\_  
 Town \_\_\_\_\_ Country \_\_\_\_\_  
 Mil. Tel. \_\_\_\_\_ Civ. Tel. \_\_\_\_\_

### CATEGORY OF ORDER

Overseas Delivery  
 MSTs  Commercial Delivery  
 Special Order  
 Prepositioned stock: Location \_\_\_\_\_  
 Requested Delivery Date \_\_\_\_\_  
 Port of Delivery \_\_\_\_\_  
 CONUS Delivery  
 Special Order  
 Prepositioned stock: Location \_\_\_\_\_  
 Requested City of Delivery \_\_\_\_\_  
 Requested Delivery Date \_\_\_\_\_

### PAYMENT INFORMATION:

Total Cash Delivery Price (does not include any applicable local or state taxes) \$ \_\_\_\_\_  
 Deposit with Order (made payable to Chrysler Military Sales Corporation) \$ \_\_\_\_\_  
 Balance Due \$ \_\_\_\_\_  
 Method of paying Balance Due:  
 Total Cash payment (incl. deposit) \$ \_\_\_\_\_  
 Amount to be financed \$ \_\_\_\_\_  
 Name & Address of Finance Co. \_\_\_\_\_

Has Finance Co. already approved loan?  Yes  No

### ACKNOWLEDGEMENTS:

Exchange Manager: (A copy of this order must be furnished promptly to Exchange Manager or his assistant and his signature below acknowledges receipt. The following signature by an Authorized Exchange Representative is nothing more than evidence of receipt of a copy of this order and is not to be construed as an approval or concurrence of any sort.)

x \_\_\_\_\_ date \_\_\_\_\_  
 Agent: Selling Agent acknowledges receipt of this order and of customer's deposit as stated on separate official receipt and will process this order with all reasonable speed.  
 x \_\_\_\_\_ date \_\_\_\_\_

NOTES: The seller reserves the right to refrain from shipping the automobile from the factory to the U.S. pickup point until balance of payment or a finance commitment from a bank, credit union, or finance company is received at the seller's U.S. address, unless other payment arrangements are requested and approved by the company.

The receipt No. for \_\_\_\_\_ This box must be completed.  
 your deposit is: \_\_\_\_\_

This order is not contingent upon sale or trade of used car.  
**IMPORTANT:** Before signing this contract be sure to read paragraphs 8 & 9 on reverse side, referring to cancellation and forfeiture. All clauses on the rear are part of this contract and binding on both parties.

Placed at..... (Exchange or Ship)  
 Exchange No. \_\_\_\_\_  
 SPEC  STOCK  
 Agent \_\_\_\_\_  
 Tel.: \_\_\_\_\_

Purchaser hereby orders from seller the new vehicle described below at the destination stipulated, subject to the terms and conditions set forth on the front and back of this purchase order.

CODE	MAKE AND MODEL	
	BODY STYLE	
	COLOR	
	INTERIOR	
	SER. NO. (IF AVAIL.)	
	BASE PRICE DELV.D: DETROIT MICHIGAN	\$ _____
	ROOF STRIP PAINT	
	ENGINE	<input type="checkbox"/> 6 Cyls: cu. in. <input type="checkbox"/> 8 Cyls: cu. in.
D13	TRANSMISSION	<input type="checkbox"/> 3 speed-floor
D14		<input type="checkbox"/> 3 speed, manual-column
D21		<input type="checkbox"/> 4 speed, manual
D34		<input type="checkbox"/> Torqueflite
D91		<input type="checkbox"/> Sure Grip differential
S77	POWER	<input type="checkbox"/> Power Steering
B51		<input type="checkbox"/> Power Brakes
H51	AIR CONDITIONING	<input type="checkbox"/> Single <input type="checkbox"/> Dual
R16	RADIO	<input type="checkbox"/> Radio push button <input type="checkbox"/> Radio AM/FM
	TINTED GLASS LIGHTS MIRROR	
G11		<input type="checkbox"/> Tinted glass, all windows
G15		<input type="checkbox"/> Tinted Windshield
	HEAVY DUTY EQUIPMENT	
B41		<input type="checkbox"/> Disc Brakes
	WHEEL COVERS	
	GROUPS & PACKAGES	
	SPECIAL TRIM, SEATS, PAINT	
C16		<input type="checkbox"/> No Console <input type="checkbox"/> Console <input type="checkbox"/> Bucket seats
	MISCELLANEOUS	
	TIRES	<input type="checkbox"/> Black <input type="checkbox"/> White Walls <input type="checkbox"/> Other <input type="checkbox"/> Size: _____
	Total Vehicle Price	
	Distribution & Delivery Charges - Inland	
	Preparation & Conditioning	
	Ocean Freight	
	TOTAL	
	TOTAL CASH DELIVERY PRICE (does not include any applicable local or state taxes)	\$ _____

Customer: Purchaser acknowledges that he has read front and back of this order and agrees to its terms if USA delivery, customer certifies that he is a member of the US Armed Forces on active military duty and under PCS orders to the USA or one of its possessions and that automobile is for his own personal use. Purchaser also acknowledges that he has read the note opposite concerning separate receipt for deposits.

x \_\_\_\_\_ Date \_\_\_\_\_  
 Signature \_\_\_\_\_

## Additional Terms and Conditions

- GENERAL.** This order is with Chrysler Military Sales Corporation (CMSC), seller, authorized distributor for Chrysler International S.A. Any complaint should be addressed to CMSC, 16 Karlstrasse, 6 Frankfurt/Main, West Germany or to CMSC, USA liaison office, 170 Old Country Road, Mineola, New York. Oral promises not reduced to writing are incorporated in this order and are not binding. This order is for a new car; it constitutes Purchaser's offer to buy and is subject to acceptance by the seller. Any car delivered pursuant to this order will be accompanied by the manufacturer's new car warranty in writing (but no other warranty) and by sufficient documentation of sale to permit Purchaser to register the vehicle with license authorities. If this is a special order, it is one for a car to be manufactured according to specifications in the order, and requires approximately 75 days for delivery. Purchaser is responsible for making his own arrangements for financing and insurance. Seller may require proof of Purchaser's ability to finance the balance of payments due before the order will be accepted.
  - PROCESSING AND ACCEPTANCE OF ORDERS**
    - Special Orders:**

Seller agrees to process all special orders expeditiously and as soon as possible after receipt of an order, will acknowledge the order in writing to the customer identifying the automobile, model, color, optional equipment, price and advising the approximate date on which the automobile is expected to be delivered to the appropriate pick up point, in the case of continental U.S. delivery, or to the appropriate military port terminal for shipment by MSTIS or to the appropriate commercial port in case of commercial warehouse verifying automobile model, color, optional equipment, serial number and price. This acknowledgment will constitute or be accompanied by a statement to the customer for purpose of customer's final payment. If seller is unable to fill the order in strict compliance with the order specifications as to make, model, color, items of optional equipment, price or delivery date, seller will advise the customer without delay. Except for changes in optional equipment resulting in a price increase or decrease of \$50.00 or less, the customer has the option of accepting a change in his order or canceling his order without liability.
    - Prepositioned Stock:**
      - Overseas Stock.** Seller agrees to process "immediate delivery" orders expeditiously including use of electrical means of communication between its participating offices and representatives. Each such order will be acknowledged in writing by the fastest means to the customer by the bonded warehouse verifying automobile model, color, optional equipment, serial number and price. This acknowledgment will constitute or be accompanied by a statement to the customer for the purpose of final payment. If the seller is unable to fill the order in strict compliance with the order specifications as to make, model, color, items of optional equipment, price or availability date, he will advise the customer without delay. Except for changes in optional equipment resulting in a price increase or decrease of \$50.00 or less, the customer has the option of accepting a change in his order or canceling his order without liability.
      - United States Stock.**
        - When the requested delivery date does not allow sufficient time for a special order, seller may take orders (which are not special orders) for U.S. delivery to be sold from dealer or other stock already in existence in the U.S. When the seller takes such an order whether it be for one particular car or for a first choice and alternate, in order of choice, seller will advise the customer that before the order can be further processed, it will be necessary to ascertain the automobile(s) available within the desired range and seller will, if the customer does not then withdraw his order, determine by teletype or means equally as rapid whether the particular automobile or one of the alternate choices can be reserved for the customer for delivery in the U.S. at the requested delivery point and on the requested delivery date. In case the order cannot be fulfilled, customer shall promptly receive full refund. In case the order can be fulfilled, seller shall reserve a particular automobile in order of choice for the customer. Upon confirmation of the reservation, customer shall be notified in writing of the particular automobile reserved for him, such notice to include full details as to price, make, model and other essential features. This notification shall be given to the customer within 12 days from the time the order is placed unless the customer and the seller have agreed in writing to a different period.
        - Seller will hold the car reserved for the customer for a period of at least 5 business days beginning with the date delivery was requested unless the customer has paid in full or pays in full during the five day period. If such payment in full has been made the automobile will be held for the customer until his consent to release it is obtained, or for a period of at least 10 calendar days, whichever is shorter.
  - PAYMENT**

Seller is not obligated to make delivery until paid in full on or before the designated date appearing on Seller's acceptance of this order. Payment should be made by U.S. postal money order, cashier's or certified check payable to CMSC. Payment by personal check is not valid until check has cleared.
  - ACTION UPON FINAL PAYMENT**

As soon as practical after receipt of final payment by Seller, a receipted invoice will be furnished to customer identifying the automobile by serial number and model.
  - SHIPMENT AND DELIVERY**
    - MSTIS Shipments.** Where delivery is to a military port in Continental U.S. for MSTIS shipment overseas, Seller's responsibility for effecting delivery under the terms of its sales agreement with the Purchaser is discharged when delivery is made at the U.S. military port, and title and risk of loss will pass to the customer at that time. Seller will make delivery to the Port Transportation Office at the designated military terminal and Seller will notify the customer without delay of the date and port of such delivery in order that the customer may arrange with the MSTIS authorities to pick up the automobile at the overseas port of entry. Seller is not obligated to effect such delivery until payment in full is made.
    - Commercial Shipments.** Where delivery to overseas destination includes ocean movement by commercial, rather than Government-furnished means, Seller's responsibility under the terms of its sales agreement with the purchaser will be discharged upon delivery to the commercial shipping line and legal title and beneficial ownership to the vehicle and risk of loss thereof shall pass to the customer upon delivery to the commercial shipping line. Seller is not obligated to effect such delivery until payment in full has been received. The customer will be notified without delay of the shipping date, name of vessel, manifest number, and estimated date of arrival at overseas port of entry. A non-negotiable copy of the bill of lading will be included with the notification.
  - U.S. Delivery.** Where delivery is to a dealer in the United States designated by the customer, Seller's responsibility for effecting delivery under the terms of the sales agreement with the purchaser is discharged upon actual delivery to payment and acceptance by the customer, and title and risk of loss will pass to the customer at the time of payment and delivery to the customer. Automobiles will be inspected and serviced prior to delivery to customer. Seller is not obligated to effect such delivery until payment in full has been received.
  - Delivery from Prepositioned Overseas Stock.** Where delivery is to the customer, Seller's responsibility under the terms of its sales agreement with the purchaser will be discharged upon actual delivery to payment and acceptance by the purchaser as provided in such agreement and the risk of loss will pass to the customer at the time of payment and delivery to the customer. Automobiles will be inspected and serviced prior to delivery to the customer. Seller is not obligated to effect such delivery until payment in full has been received.
  - Preparation, Servicing and Inspection.** For all special orders for overseas delivery, automobiles will be inspected and serviced and will be prepared for ocean shipment prior to delivery to the designated terminal and port of shipment, but final mechanical adjustment may be made by the authorized garage as approved by seller.
- STORAGE CHARGES**

The costs of demurrage or storage for the first thirty (30) days after the date designated for delivery in the continental U.S. shall be borne by seller. Thereafter the actual costs of such demurrage or storage shall be borne by purchaser, but in no case shall such charges exceed two dollars (\$2.00) per day.
- COMPLIANCE WITH ORDER TERMS**

Seller shall be responsible and liable to supply and make delivery of automobiles in accordance with orders signed by the purchaser and accepted by seller, provided, however, that seller shall not be held responsible in any manner for failure to fill or delay in filling any order for an automobile, including optional equipment, or other failures to perform when the same is due or the result of inability of the factory to deliver due to strikes or other labor troubles, fires, floods, material or labor shortages, embargoes, stoppages in transit, direct or indirect acting agents of orders of Government, allocation of automobiles and other priorities to and among customers in order to satisfy bona fide priority requirements due to war, sabotage, acts of God or the public enemy, and other causes beyond the control of seller. In any such case where delivery is not made seller will notify the purchaser as soon as practicable and the purchaser shall be entitled to a full refund for all payments made.
- CANCELLATION OF ORDERS**
  - By the purchaser. The purchaser may cancel his order under the following conditions:
    - For delivery overseas. By written notice delivered to Chrysler Military Sales Corporation, 16 Karlstrasse, Frankfurt at least 60 days prior to the estimated port delivery date appearing on the order acknowledgment.
    - For United States Delivery. By written notice delivered to Chrysler Military Sales Corporation, 170 Old Country Road, Mineola, New York at least 60 days prior to the estimated delivery date appearing on the order acknowledgment.
    - For Delivery from Prepositioned Stock located either in the U.S. or Overseas. At any time prior to delivery of the automobile by written notice to Chrysler Military Sales Corporation, 16 Karlstrasse, Frankfurt/Main, or 170 Old Country Road, Mineola, New York.
    - In Case of a Compassionate Reason. By written notice delivered to Chrysler Military Sales Corporation, 170 Old Country Road, Mineola, New York at any time prior to the estimated delivery date appearing on the order acknowledgment because of a compassionate reason certified by the commanding officer of the customer's command. However, the compassionate reason, as certified by the commanding officer shall have arisen after the last day the customer could have cancelled his order under the provisions above in (1), (2) and (3) and further provided that such notice shall be delivered to the seller within 5 days after such transfer or compassionate reason shall have arisen.
    - Where the seller fails to comply with the order as acknowledged as to make, model, color, requested, delivery date or price or fails to furnish items of optional equipment as listed, price in excess of \$50.00 unless customer accepts such changes.
  - By Seller. Seller may cancel if customer fails to pay the balance due on the order within 15 days after the estimated port delivery date or delivery date for U.S. delivery whichever is applicable or appearing on the order acknowledgment, provided customer does not and has not cancelled his order under any of the clauses of A above.
- REFUND OR FORFEITURE OF DEPOSIT UPON CANCELLATION**

When seller cancels the order as provided in subparagraph A, Clause B for customer's failure to pay the balance due and where the customer cancels the order, except for customer cancellations under conditions described in subparagraph A of Clause B:
  - the seller may retain from any payments theretofore received such amount, not to exceed \$250.00
  - except, however, for automobiles ordered and required to meet one of the following specifications: (1) engine displacement greater than 382 cu. in., (2) 4-speed manual transmission, (3) a total dealer purchase price exceeding \$3,899.00, the seller may retain a purchase cancellation amount not to exceed \$500.00as may be necessary to cover the distribution, handling and delivery charges specified on the order and actual loss incurred in storing, diverting, returning, or loss incurred in reworking the automobile. Any balance in excess of such amount will be refunded to the customer who shall receive an itemized statement of cost or expenses incurred in the refund due from the seller to the customer shall be made promptly.
- WARRANTY REPAIRS**

In the continental U.S. warranty repairs shall be performed by any authorized dealer of Chrysler Motors Corporation at no charge to purchaser. In overseas areas, seller shall honor receipted bills paid by purchasers for warranty repairs performed with the prior approval of or ratified by seller. Such warranty repairs may be performed by exchange or any other garages authorized by seller.

### IMPORTANT:

When you pick up your car from the local United States dealer, it should be ready as ordered. If there are any questions regarding your order, they normally can be resolved at that time. Questions that cannot be handled by the dealer should be directed to Chrysler Military Sales Corporation, 170 Old Country Road, Mineola, New York 248-1700 (area code 516). Headquarters, Army and Air Force Exchange Service is interested in assuring that you receive your car as ordered. Differences which have not been resolved should be reported to the Contracting Officer, Hqs. Army and Air Force Exchange Service, Dallas, Texas 75222, Telephone J14 330 3119

# STATEMENT OF FINANCIAL RESPONSIBILITY

NAME (PLEASE PRINT) LAST FIRST MIDDLE			DATE OF BIRTH		MARRIED <input type="checkbox"/> YES <input type="checkbox"/> NO	NO OF DEPENDENTS	RANK	PAY GRADE	BASE PAY	
PRO PAY	HAZARD PAY	OTHER INCOME	BRANCH OF SERVICE	YEARS SERVICE	JOB TITLE	SERIAL NO	ENLISTMENT EXP. DATE	HAVE YOU DRAWN ADVANCED PAY <input type="checkbox"/> YES <input type="checkbox"/> NO		
SOCIAL SECURITY NO.		COMMANDING OFFICER'S NAME			DO YOU INTEND TO REENLIST WHEN CURRENT ENLISTMENT EXPIRES <input type="checkbox"/> YES <input type="checkbox"/> NO		WIFE'S NAME	IS SHE ACCOMPANYING YOU <input type="checkbox"/> YES <input type="checkbox"/> NO		
PREVIOUS DUTY STATION			NEXT TRANSFER OR ROTATION DATE			NEXT DUTY STATION IF KNOWN				
PRESENT MILITARY ADDRESS							MILITARY PHONE			
OFF POST ADDRESS							PHONE			
PERMANENT HOME OF RECORD ADDRESS							NO. OF YEARS		HOME PHONE NO.	
FATHER'S NAME & ADDRESS										
MOTHER'S NAME & ADDRESS										
ADDRESS WHERE YOU WISH MAIL SENT DURING NEXT 30 DAYS										
NAME AND ADDRESS OF YOUR NEAREST RELATIVE							PHONE			
NAME AND ADDRESS OF WIFE'S NEAREST RELATIVE							PHONE			
NAME AND ADDRESS OF PERSONAL REFERENCE IN THE U.S.A. (NOT MILITARY - NOT RELATED)										
LAST CAR FINANCED BY		NAME AND ADDRESS					BALANCE OWING	MONTHLY PAYMENT		
LOANS OUTSTANDING OR RECENTLY PAID		1. NAME AND ADDRESS					BALANCE OWING	MONTHLY PAYMENT		
		2. NAME AND ADDRESS					BALANCE OWING	MONTHLY PAYMENT		
OTHER CREDIT REFERENCES		1. NAME AND ADDRESS								
		2. NAME AND ADDRESS								
HAVE ANY LETTERS OF INDEBTEDNESS BEEN FILED AGAINST YOU? <input type="checkbox"/> YES <input type="checkbox"/> NO			HAVE YOU EVER FILED A PETITION FOR PERSONAL BANKRUPTCY? <input type="checkbox"/> YES <input type="checkbox"/> NO			HAVE YOU EVER HAD A CAR REPOSSESSED? <input type="checkbox"/> YES <input type="checkbox"/> NO		IF ANSWER TO ANY IS "YES" GIVE DETAILS ON SEPARATE SHEET		
CLASS ALLOTMENTS		1. AMOUNT	PURPOSE	2. AMOUNT	PURPOSE	3. AMOUNT	PURPOSE			
GIVE NAMES OF ANY CREDIT CARDS YOU HOLD										

PAYMENT INFORMATION						IMPORTANT - GIVE FULL DETAILS TO ENABLE VERIFICATION BY SELLER PRIOR TO PRODUCTION. IF INSUFFICIENT SPACE, USE ADDITION SHEET.				
1. CASH PORTION OF SELLING PRICE WILL COME FROM:										
SOLDIER'S DEPOSIT		AVERAGE MONTHLY SAVINGS	ACCOUNT NO.	AMT. ON DEPOSIT AT PRESENT	ADDITIONAL AMOUNT I WILL DEPOSIT BEFORE ROTATION	TOTAL PAYMENT AS FOLLOWS:				
		\$		\$	\$	AMT. TO COME FROM SOLDIER'S DEPOSIT \$				
BANK ACCOUNT		<input type="checkbox"/> SAVINGS <input type="checkbox"/> CHECKING	NAME & ADDRESS OF BANK			AMT. TO COME FROM BANK ACCT. \$				
		ACCOUNT NO.	IN WHOSE NAME IS BANK ACCOUNT LISTED?							
		TOTAL IN BANK AT PRESENT	ADDITIONAL AMT. I WILL DEPOSIT BY ROTATION DATE							
		\$	\$							
BONDS		FACE VALUE \$	KIND			AMT. FROM BONDS \$				
OTHER		<input type="checkbox"/> CASH ON HAND	DO YOU INTEND TO TAKE OUT A PERSONAL LOAN AS PART OF YOUR DOWN PAYMENT? <input type="checkbox"/> YES <input type="checkbox"/> NO			OTHER \$				
		IF "YES," - NAME & ADDRESS OF LOAN CO								
		<input type="checkbox"/> GIFT OF \$	FROM							
		<input type="checkbox"/>				TOTAL CASH PORTION \$				
2. FINANCE PORTION WILL COME FROM:										
FINANCING		NAME & ADDRESS OF FINANCING INSTITUTION:								AMOUNT TO BE FINANCED
		<input type="checkbox"/> FINANCING APPLIED FOR ON: 19			<input type="checkbox"/> FINANCING ALREADY APPROVED			\$		
		<input type="checkbox"/> FINANCING NOT YET APPLIED FOR						TOTAL PRICE OF CAR \$		

I understand that:

- 1) The seller's decision to initiate manufacture of my order will be based on this statement of financial responsibility and I warrant that all statements herein contained are true.
- 2) Financing of the automobile is my sole responsibility and not that of the seller.
- 3) Balance of the cash portion of the selling price and if financed, a commitment from the financing institution must be received by the seller 30 days before the scheduled delivery date. I understand that if I am an E6 or below and I cannot adhere to this policy, I must apply to the company by submitting a separate form "Request for Approval of Payment on Delivery - C.O.D."
- 4) If I wish to cancel my order, written notice must be received at the address of the processing office on the purchase order, a minimum of 60 days before the designated delivery date (unless for a compassionate reason as stipulated in the purchase order) and that I can lose up to \$250 on a normally equipped car and up to \$500 on a specialized automobile (over \$3,899 selling price, 4 speed transmission or over 382 cubic inch) if I cannot make full payment - either by my failure to provide financing or the cash portion of the selling price or both.

**DELIVERY INFORMATION**

A. I expect to leave my present assignment on or about \_\_\_\_\_, 19\_\_

B. I will arrive in the USA at \_\_\_\_\_ (city) \_\_\_\_\_ on or about \_\_\_\_\_

C. My choice of delivery point is \_\_\_\_\_  
 I would like my car delivered on \_\_\_\_\_ (date)  
 (min. 60 days lead time Detroit delivery - 75 days other cities). I will remain in that city from \_\_\_\_\_ to \_\_\_\_\_ and my mailing address there will be \_\_\_\_\_ c/o \_\_\_\_\_ Tel. No. \_\_\_\_\_

D. If necessary, I would take delivery at a later date at \_\_\_\_\_  
 I will be arriving there on or about \_\_\_\_\_ and will remain there until \_\_\_\_\_  
 My mailing address at this city will be \_\_\_\_\_ Tel. No. \_\_\_\_\_

My next duty station will be \_\_\_\_\_  
 I will be arriving there on or about \_\_\_\_\_

**TO BE COMPLETED BY ALL PERSONAL ON FIRST ENLISTMENT**

<b>EDUCATIONAL RECORD</b>	(NAME OF SCHOOL)	(CITY OR TOWN)	(STATE)	(# OF YEARS ATTENDED)	(YEARS GRADUATED)
GRAMMAR SCHOOL	_____	_____	_____	_____	_____
HIGH SCHOOL	_____	_____	_____	_____	_____
COLLEGE	_____	_____	_____	_____	_____
LIST ANY TRADES YOU ARE LICENSED IN: ELECTRICIAN, PLUMBER, ETC. (INDICATE STATE LICENSED)		NAME & ADDRESS OF EMPLOYER			
LIST ANY TRADES YOU ARE APPRENTICED IN: ELECTRICIAN, PLUMBER, ETC. (INDICATE STATE APPRENTICESHIP SERVED)		NAME & ADDRESS OF EMPLOYER			
FATHER'S OCCUPATION	NAME & ADDRESS OF EMPLOYER		YEARS EMPLOYED		
MOTHER'S OCCUPATION	NAME & ADDRESS OF EMPLOYER		YEARS EMPLOYED		
IN THE EVENT THE BANK MAY REQUIRE A CIVILIAN COUNTER SIGNATURE, PLEASE FURNISH THE FOLLOWING INFORMATION ON THE PERSON YOU CHOOSE TO ACT IN THIS CAPACITY FOR YOU:					
NAME & ADDRESS			RELATIONSHIP TO YOU		
NAME & ADDRESS OF EMPLOYER					

**IMPORTANT . . .** If you intend to take advantage of the Exchange Authorized Bank Auto Finance Plan through American Mutual Services, Corp., please complete the following insurance and credit application declarations sections.

**NOTE . . .** American Mutual Services can only arrange auto insurance coverage in connection with their financing program. The insurance, therefore, is not available to cash buyers.

**INSURANCE INFORMATION**

GIVE NAMES OF ALL OPERATORS OF AUTOMOBILES	RELATIONSHIP TO APPLICANT	DATE OF BIRTH	AGE	SEX	MARITAL STATUS	HOW LONG LICENSED	OPERATORS LICENSE NO AND STATE	EXPIRES
		APPLICANT						
	SPOUSE							
HAS ANY OPERATOR HAD HIS DRIVING LICENSE SUSPENDED, REVOKED OR REFUSED? <input type="checkbox"/> YES <input type="checkbox"/> NO (IF YES, ATTACH SEPARATE DETAILED EXPLANATION)								
HAS ANY OPERATOR BEEN CONVICTED OF A MOVING VIOLATION IN THE PAST 36 MONTHS? <input type="checkbox"/> YES <input type="checkbox"/> NO (IF YES, ATTACH SEPARATE DETAILED EXPLANATION)								
HAS ANY OPERATOR BEEN INVOLVED IN ANY ACCIDENT IN THE PAST 5 YEARS? <input type="checkbox"/> YES <input type="checkbox"/> NO (IF YES, ATTACH SEPARATE DETAILED EXPLANATION)								
DOES ANY OPERATOR HAVE ANY PHYSICAL IMPAIRMENT? <input type="checkbox"/> YES <input type="checkbox"/> NO (IF YES, ATTACH SEPARATE DETAILED EXPLANATION)								
HAS SIMILAR INSURANCE BEEN CARRIED <input type="checkbox"/> CANCELLED <input type="checkbox"/> REFUSED <input type="checkbox"/> BY ANY COMPANY IN THE LAST 12 MONTHS								
NAME OF COMPANY _____								

**TO: AMERICAN MUTUAL SERVICES CORP.**

I hereby warrant the truth of the statements on both sides of this form, and I declare that I have not withheld any information whatever which might tend in any way to increase the risk of the company or influence the acceptance of the application. Additionally I warrant that my automobile will be operated only by persons holding valid driver's licenses. I understand that you are relying on said statements and that they are made in order to induce you to extend credit and/or secure an insurance policy. You are authorized to act as my agent to complete and sign in my behalf any additional applications necessary to secure the insurance coverage, which I have ordered in connection with the purchase of the automobile. Further, I authorize any person or organization mentioned in this application to furnish you or your designee with any available information concerning me or my affairs.

44

Chrysler Military Reps are Located Throughout the World At Your Exchange Stores to Serve You.

**Germany**

Rhein/Main — Darmstadt  
 Frankfurt/Main  
 Southern Area Command (Munich)  
 Western Area Command (Kaiserslautern)  
 Northern Area Command (Wuazburg)  
 Nurnberg, Hof, Ansbach, Bamberg  
 Wiesbaden, Mainz, Bad Kreuznach  
 Baumholder  
 Hanau, Aschaffenburg, Fulda,  
 Kassel, Gelnhausen, Bad Hersfeld,  
 Giesson, Butzbach, Bad Nauheim,  
 Friedberg  
 Bitburg  
 Stuttgart, Ulm, Crailsheim,  
 Schwabishh Gmuand, Neu Ulm,  
 Schwabisch Hall, Nellingen  
 Bon, Bad Godesberg  
 Heidelberg, Mannheim, Worms,  
 Heilbronn  
 Karlsruhe, Lahr  
 Berlin, Bremerhaven  
 Augsburg

**United Kingdom**

Bentwaters/Woodbridge  
 Alconbury  
 Lakenheath/Mildenhall  
 Chicksands, Wethersfield  
 Upper Heyford, High Wycombe,  
 Welford, Croughton, Ruislip,  
 London

**MEDITERRANEAN**

<b>Spain</b>	<b>Italy</b>
Moron Base Exchange	Vicenza
Madrid	Naples
Seville	
<b>Turkey</b>	<b>Greece</b>
Izmiv	Athens

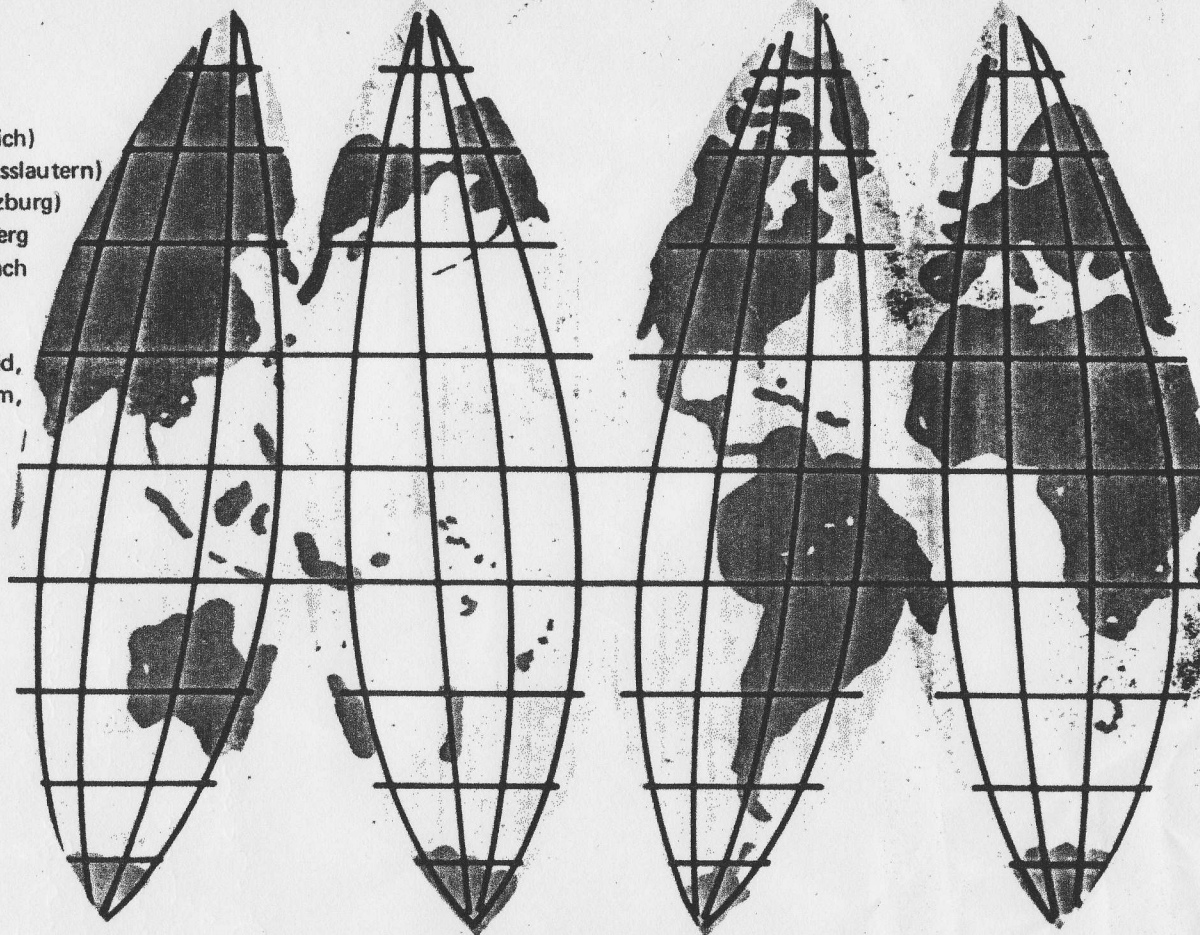

**FAR EAST**

Philippines — Clark, Subic  
 Okinawa — Camp Kue  
 Japan — Tachikawa, Yokota  
 Camp Zama  
 Misawa  
 Yokosuka  
 Taiwan — Taipei  
 Thailand — Bangkok, Korat,  
 Utapao  
 Hong Kong — China Fleet  
 Club  
 Guam — Agana  
 Korea — Kong San, O San  
 Pu San

**Holland**

**Belgium**

Maisieres, Hainaut

**Newfoundland**

Agentia

**VIETNAM**

An Khe	Qui Nhon
Cholon	Saigon
Cantho	VNRE
Cam Rahn Bay	Vung Tau
Chu Lai	
Cu Chi	
Da Nang	
Dong Tam	
Di An	
Kontum	
Lai Khe	
MACV	
Nha Trang	
Phu Bai	
Phuoc Vinh	

**CHRYSLER  
 MILITARY SALES CORPORATION**

AUTHORIZED DISTRIBUTOR  
 To the US Armed Forces



**CHRYSLER  
 INTERNATIONAL**

170 OLD COUNTRY ROAD · MINEOLA, New York 11501

EUROPEAN CENTRAL OFFICE  
 KARLSTRASSE 16

6 FRANKFURT AM MAIN WEST GERMANY.